



Cliffe and Cliffe Woods Residents Development Group

Cliffe and Cliffe Woods Residents
Development Group

Land to the East and West of Church
Street, Cliffe, Rochester

Proof of Evidence

Health Impact

CCWRDG/POE/04

Town and County Planning Act 1990 (As
Amended) - Section 78

Planning Inspectorate Reference: APP/A2280/W/22/3313673
Local Planning Authority Reference. MC/22/0254

01/05/2023

Report By: HG on behalf of the CCW RDG



Cliffe and Cliffe Woods Residents Development Group

Contents

1. Introduction **Error! Bookmark not defined.**
2. Purpose of Evidence..... **Error! Bookmark not defined.**
3. Evidence **Error! Bookmark not defined.**
4. Summary and Conclusions **Error! Bookmark not defined.**



Cliffe and Cliffe Woods Residents Development Group

Appendices

APPENDIX 1 – MC_22_0254 – Health Impact Assessment – 5949069

APPENDIX 2 - Cliffe and Cliffe Woods Planning Application Approvals and in progress, pre-October 2022, and Post October 2022.

APPENDIX 3 - Cliffe and Cliffe Woods Planning Application Approvals and Current Applications Post October 2022

APPENDIX 4 - Drawing 0315 Rev 04 Parameter Height plans – extracted from Design and Access Statement section 7.4

APPENDIX 5 – Journeys to Health and Amenities from Cliffe village – by private vehicles

APPENDIX 6 – Journeys to Health and Amenities from Cliffe Village – by Bus.

APPENDIX 7- Access to Amenities and Community Facilities

APPENDIX 8 - Routes to Cliffe Woods via Cliffe

APPENDIX 9 - Design and Access Statement Movement Parameters (Section 7.3).

APPENDIX 10 - Email correspondence requesting 'Primary Access' points as unreserved matters for the outline planning application.

APPENDIX 11 - Design out Crime response

APPENDIX 12 – Reports submitted by Appellant – post HIA HUDU assessment.

APPENDIX 13 - Traffic congestion in and around Cliffe

APPENDIX 14 - Flawed Community Consultation

APPENDIX 15: FOI response – High Parks Medical Practice.

APPENDIX 16 - Social Media updates relating to Access to GP's.

APPENDIX 17 - APCM User Survey results reports



Cliffe and Cliffe Woods Residents Development Group

1. Introduction

- 1.1 In this proof of evidence ('proof') we present planning and Regulatory evidence for the Cliffe and Cliffe Woods Residents Development Group ('CCW RDG') (rule 6 party), relating to flawed reporting in the Appellants submitted Health Impact Assessment, in response to an appeal submitted pursuant to section 78 of the Town and Country Planning Act 1990 by Trenport Investments Ltd ('Appellant').
- 1.2 The CCW RDG has been in constant communication with Medway Council ("LPA") throughout the process of application by the appellant and has extensive knowledge of the application. The CCW RDG is formed of local residents from the Cliffe area where the proposed development is situated, as such we have extensive knowledge of the local area and direct links with the affected community.
- 1.3 We have reviewed the application documents submitted to the LPA online portal, the officer's report ('OR') and decision notice and are satisfied that the LPA's decision was robust and justified and that we can provide evidence in support of it.
- 1.4 The Cliffe and Cliffe Woods Residents Development Group is made up of members of the Cliffe and Cliffe Woods community. The CCW RDG was formed as a response by the local residents to the appellants proposed development. In March of 2022 the CCW RDG became an unincorporated organisation and as of March 2023 the group has over 760 members. An asset of community value was issued on the APCM sports ground and is held by the CCW RDG.
- 1.5 Rule 6 status was granted to the CCW RDG and will be used to demonstrate the community's views and opinions regarding the appellants proposed development.



Cliffe and Cliffe Woods Residents Development Group

Whilst none our members are from the world of planning we will draw upon the expertise and experiences of our community to present robust technical objections.

1.6 This CCW RDG evidence should be read in conjunction with other proofs prepared by the CCW RDG as follows:

- CCWRDG/POE-01 - Environmental Impact
- CCWRDG/POE-02 - Agricultural Land Assessment
- CCWRDG/POE-03 - Public Consultation
- CCWRDG/POE-05 - Transport
- CCWRDG/POE-06 - Relocated Sports Ground Access and Site Suitability



Cliffe and Cliffe Woods Residents Development Group

2. Purpose of Evidence

- 2.1 To highlight inaccuracies/omissions in the Health Impact Assessment (HIA) Report produced by Stantec for and on behalf of the Appellant - March 2022 Study, Land at Cliffe Health Impact Assessment Technical Note, Stantec report ref: MC_22_0254-Health_Impact_Assessment-5949069, written in support of planning application MC/22/0254 (Appendix 1).
- 2.2 HIA is a tool used to identify the health impacts of a plan or project and to develop recommendations to maximise the positive impacts and minimise the negative impacts, while maintaining a focus on addressing health inequalities.
- 2.3 The CCW RDG have found the data modelled in the HIA process is flawed throughout and as such has led to a biased outcome and recommendations, as evidenced hereafter. The HIA factors access to both health and amenities. The following evidence will demonstrate that the data used is significantly lacking depth and is not a true reflection. As such, the impact of this and 'other developments' has not been assessed.
- 2.4 The Health and Wellbeing Services at Medway Council advised that this HIA would follow a 'Rapid Approach'.
- 2.5 The following evidence will demonstrate that this HIA, evidenced by a lack of basic data collection and considerations, was more akin to a desktop HIA. The CCW RDG ask why a comprehensive HIA was not requested for a development that would increase the footprint of a village by 23%. For developments that are EIA Planning Applications a comprehensive or Rapid HIA is required.



Cliffe and Cliffe Woods Residents Development Group

- 2.6 The CCW RDG also question the quality of information provided by the Appellant to the reporting consultancy, Stantec.
- 2.7 The intention to use an HIA is dependent on the scale of the plan or project. This application has been scoped as EIA applicable under the Environmental Statement Town and Country Planning (Environmental Impact Assessment) Regulations 2017. This HIA should have fully integrated and aligned with the EIA, Environmental Statement. The Environmental statement was not completed until June 2022. This Proof of Evidence will demonstrate that the HIA and HUDU scoring omits to include a number of key considerations about the community impacted by the project. By virtue of the HIA being flawed, this means that the Environmental Statement is also flawed.
- 2.8 All cumulative assessments included in the Environmental Statement factor a large area of Medway, yet they fail to factor the remote geography of this development site and the impact on the public health of those that will be impacted – the villages of Cliffe and Cliffe Woods. The CCW RDG will evidence that the number of houses ‘Approved’ for development in Cliffe and Cliffe Woods and the subsequent impact has not been appropriately considered. Also see item 2.8 – 2.10 below.
- 2.9 The appellant has provided no evidence as part of the application, HIA or EIA (Environmental Strategy) to verify that the final HIA Technical Note has been approved by the Public Health Team or considers the requirements of the Health and Care Act 2022 – and the Kent and Medway Interim Integrated Care Strategy (22/11/22).
- 2.10 The consultancy procured to undertake this Technical Assessment have not incorporated/ factored/ modelled key application documentation submitted by the Appellant after the March 2022 completion of the report. No update of this technical



Cliffe and Cliffe Woods Residents Development Group

note is included within the appellants submission – only the March 2022 version. The Health and Care Act received Royal Assent in April 2022, prior to this application being considered by the Medway Council Planning Committee in October 2022. The Appellant had at least 24 weeks to ensure that the HIA considered the National and Local Impact of the Act on health and care services. A list of documents submitted after the production of the HIA can be found in Appendix 12.

2.11 The HIA does not consider Planning Applications within the geographical and Patient catchment area of the High Parks Medical Practice Cliffe and Cliffe Woods GP Practice sites as part of the modelling to assess the Cumulative Impact to Public Health.

2.12 The cumulative impact of these additional dwellings is fundamental to assessing the impact of the Appellants application (see Appendix 2). The CCW RDG will assess those development in close proximity to 2 of the 4 High Parks Medical Practice sites at Cliffe and Cliffe Woods. Further patient number increases at Wainscott and Higham could further exasperate the impact.

THERE ARE 291 DWELLINGS THAT ARE IN CONSTRUCTION OR HAVE BEEN CONSTRUCTED IN CLIFFE AND CLIFFE WOODS SINCE 2020.

THERE ARE 45 DWELLINGS THAT HAVE BEEN APPROVED FOR DEVELOPMENT SINCE October 2022

THERE ARE 45 DWELLINGS AWAITING A PLANNING APPLICATION OUTCOME SINCE October 2022

2.13 The following are APPROVED applications, all pre-dating the Planning Committee decision for refusal for MC/22/0254 in October 2022 (see Appendix 2 for further details):



Cliffe and Cliffe Woods Residents Development Group

- 2.14 Approval with Conditions – 7th February 2021 – MC/22/0513 and MC/22/1287 - Land at Town Road Cliffe Woods Rochester Medway, ME3 8JL - 225 residential dwellings - 138 Private/46 Affordable, **184 residential dwellings Total** (was 225). Now in construction.
- 2.15 Approval with Conditions – 26th April 2019 – MC/18/2961 – Land West of Town Road Cliffe Woods Rochester Medway ME3 8JX - Construction of **(92) ninety-two residential dwellings**. Now complete.
- 2.16 Approval with Conditions – 15th January 2018 – MC/17/3572 and MC/19/1587 - Land West of Merryboys Farmhouse, colling Common Cliffe Woods - Outline application for **(6) six self-build** detached dwellings. Now complete.
- 2.17 Approval with Conditions – 21st December 2018 – MC/18/1570 – Manor Farm West Street Cliffe Rochester Medway ME3 7TH - **9 Dwellings**. Now complete.
- 2.18 The HIA does not consider Planning Applications within the geographical and Patient catchment area of the High Parks Medical Practice Cliffe and Cliffe Woods GP Practice sites post-dating the Planning Committee decision for refusal for MC/22/0254 in October 2022 as follows (see Appendix 3 for further details):
- 2.19 Approval with Conditions – Approval Date 30th January 2023 - MC/21/1694 - Land South of View Road Cliffe Woods Rochester Kent - Construction of **68 residential dwellings**
- 2.20 Application in progress – Submitted 2nd March 2023 – MC/23/0531 – Land South of Buckland Road, Cliffe Woods, Rochester – Construction of **45 dwellings**.



Cliffe and Cliffe Woods Residents Development Group

2.21 HIAs puts people and their health at the heart of the planning process. An HIA supports the planning system to address local health and wellbeing needs and tackle inequalities though influencing the wider determinants of health. The Appellants community consultation process has been woefully lacking.

2.22 See Proof of Evidence CCWRDG/POE-03 – Public Consultation.

Request for Independent Review.

Nearly every item on the HIA assessment is deemed to have a positive or Neutral impact on the village. Many are mitigated by suggested uses of the Community Hub or by applying incorrect of minimal data. Many other mitigations were drawn prior to the documents listed in Appendix 12.

The CCW RDG request a full independent review of this HIA against the application documentation.

Regulatory Policy

2.23 The following Planning and Regulatory Policy's should be considered in conjunction with his report:

- National Planning Policy Framework:
- Section 8 – Promoting Healthy and Safe Communities – Paragraphs 92 – 103
- EIA Regulations:
- Medway Local Plan 2003:
- Policy CF4: Primary Healthcare Facilities
- Policy RTC7: Supporting Sustainable and Healthy centres.
- Policy RTC10: Healthy sustainable communities



Cliffe and Cliffe Woods Residents Development Group

- Policy RTC10 states that the Council will support the provision of services and
- Policy HC1: Promoting Health and Wellbeing
- Draft Cliffe and Cliffe Woods Neighbourhood Plan (December 2020):
- CF5: Community Health
- INFRA1: Health
- Medway Local Transport Plan (2011-2026)
- Medway Guide to Developer Contributions and Obligations (2019)
- Medway Emerging Local Plan
- Emerging policy 'HC1: Promoting Health and Wellbeing' of the Medway Local Plan (March 2018)
- Planning Policy Guidance (2019)
- PPG (para. 001 Reference ID:53-001-20190722 - Revision Date 22 07 2019)
- PPG (para. 003 Reference ID:53-003-20191101 - Revision date: 01 11 2019)
- Public Health England:
- Health Impact Assessment in Spatial Planning Guidance (October 2020)
- Health and Care Act 2022
- Next Steps for Integrating Primary Care: Fuller Stocktake Report (May 2022)
- Indices of Deprivation 2019 Local Authority Dashboard
- Medway's Joint Strategic Needs Assessment – Reducing Health Inequalities
- Kent and Medway Interim Integrated Care Strategy (22/11/22)



Cliffe and Cliffe Woods Residents Development Group

3. Evidence

- 3.1 Please read in conjunction with Appendix 1, Land at Cliffe Rapid Health Impact Assessment, March 2022, Stantec.
- 3.2 Section 7 of the HIA provides a matrix assessment using the HUDU model. The CCW RDG will demonstrate with evidence the flaws in reporting across the assessment. The Assessment Criteria Headings, column 1 will be used as the point of reference throughout this section.
- 3.3 General – It is unknown at this time, Outline Planning, how the proposed ‘Community Hub’ will be utilised or how the various suggested forms of utilisation will be funded in the longer term. Whilst the final ‘use’ of the Community Hub is to be developed during the Full Planning stage, reasonable assumptions should be made by professional consultancies procured by the Appellant. As a minimum, when scoring and undertaking assessments such as a HUDU, the scoring must not be skewed by assuming that a space such as this can solve ‘all problems’ leading to ‘neutral’ and ‘positive’ scoring.
- 3.4 The HUDU assessment mitigates a wide variety of impacts by stating that the Community Hub could provide an offering to mitigate the impact – this in turn leads to multiple assessment scores being ‘neutral and Positive’ – when the likelihood is that without manipulating the data by factoring the Community Hub, the results would have shown a negative impact.
- 3.5 This is very concerning as the building utilisation will be restricted by ‘size’ of the building and funding options.



Cliffe and Cliffe Woods Residents Development Group

3.6 The HUDU uses this community hub building to mitigate the impact by suggesting that the building will be used for the following:

- Potential to accommodate a new GP Practice/ Medical Facility
- Expansion of Local Primary School
- Pre-school Nursery
- Shared Workspace
- Meeting Rooms
- Retail use
- Café/ Restaurant

Whilst the CCW RDG accept that this application is for Outline Planning Consent and that the future use of the community facility is unknown, it is impossible that a building of the size and scale suggested on the Appellants Master Plans could cater for all or even a mixture of the of the above. As such, the HUDU assessment scoring, whereby the impact of the lack of amenities in the village is mitigated by the assumption that the Community Hub would provide an adequate solution for multiple concerns is flawed and inaccurate and not a true reflection of the 'Negative' Impact of the development on Public Health in the community.

3.7 In terms of the impact on GP provisions, aside from the practicalities of providing an additional GP offering in a remote building, this proposal would be contrary to the objectives and statute outlined in the Health and Social Care Act of 2022 and later adopted in Kent and Medway ICS Interim Strategy.

3.8 HUDU Question - Does the proposal address the housing needs of older people, i.e., extra care housing, sheltered housing, lifetime homes and wheelchair accessible homes?

3.9 Does the proposal include homes that can be adapted to support independent living for older and disabled people?



Cliffe and Cliffe Woods Residents Development Group

HUDU Score: Positive

3.10 Drawing 0315 Rev 04, Parameter Height Plans (Appendix 4), does not identify a single

dwelling below 2 Storeys. The Design and Access Statement Section 7.4 states

‘Density will also be reflected in proposed building heights as shown on the Heights

Parameter Plan, with higher buildings (up to 2.5 storeys) focussed along Church

Street, and lower buildings (e.g., 1 and/ or 2 storey buildings) addressing the rural

edge’.

3.11 There is no indication on the drawing or in the Design and Access statement of the

number of properties that would be single storey nor is there any guarantee or

commitment to a minimal number of accessible properties as a proportion of the

development.

3.12 The appellant has chosen to exclude a block colour on the drawing to reference those

that are proposed to be only single storey dwellings. Instead, they group 1 and/ or 2

storey buildings.

3.13 The CCW RDG question what information was used to score this impact in the HUDU

assessment as ‘Positive’ without any data relating to single storey dwellings?

3.14 The application therefore does not provide or plan for any accessible homes at single

storey for the elderly and those less able bodied and it would have been impossible to

mitigate the impact when undertaking the HUDU assessment without any statistics

relating to single storey dwellings. References in the HUDU mitigation to a proportion

of single storey homes are incorrect.



Cliffe and Cliffe Woods Residents Development Group

3.15 HUDU Question - Does the proposal assess the demand for healthcare services and identify requirements and costs using the HUDU model?

HUDU Score: Neutral

3.16 The cumulative impact of 'other' Planned and completed development/ Planning Applications and Approvals, in Cliffe and Cliffe Woods has not been factored – see section 2.10 – 2.13.

3.17 To note, the CCW RDG have focused on applications adjacent or close to the Cliffe Woods and Cliffe surgeries. As the practice also includes surgeires at Higham and Wainscott, developments in these two other geographys are very likely to further negatively impact access to GP services.

3.18 291 DWELLINGS ARE IN CONSTRUCTION OR HAVE BEEN CONSTRUCTED IN CLIFFE AND CLIFFE WOODS SINCE 2020.

3.19 68 DWELLINGS HAVE BEEN APPROVED SINCE October 2022

3.20 45 DWELLINGS ARE AWAITING A PLANNING APPLICATION OUTCOME SINCE October 2022

3.21 The HUDU mitigates the impact of greater demand on GP services by stating that consideration will be given to medical facilities to be included in the Community hub – see 3.3 above.

3.22 The HUDU fails to consider the lack of amenities in the village and the distance required to travel for Health and care services.



Cliffe and Cliffe Woods Residents Development Group

3.23 This development will provide 250 homes in addition to those listed in Section 2.10 –

2.13. It is difficult to comprehend how the HUDU calculated that for such a development, the impact would be neutral.

3.24 Appendix 5 outlines the distances required to travel for a range of community, social, primary and Acute Health and Care services from the village of Cliffe.

3.25 Appendix 6 outlines the availability of public transport. This evidences that there will be many times of day when health and care services are only accessible to the existing and future community via car journeys.

3.26 The HIA fails to consider that Cliffe GP surgery is largely CLOSED for in person appointments.

3.27 A FOI request by the CCW RDG received a response on 13th April 2023 confirming that the following 'In Person' Appointment had been undertaken at the Cliffe site during the period of 6th March 2023 to 25th April 2023.

6/03/23	Routine GP appointment
7/03/23	Routine Women's Health GP appointment
13/03/23	post-natal routine appointment with GP
13/03/23	Routine GP appointment
20/03/23	Routine GP appointment
21/03/23	Routine Women's health GP appointment
27/03/23	Routine Postal Natal GP appointment
3/04/23	Routine GP appointment
17/04/23	Routine GP appointment
25/04/23	Routine GP Appointment

3.28 During 2022 and throughout the planning process the CCW RDG reported in their Objections of August 2022 and October 2022 that Cliffe surgery is largely closed for In Person appointments. As shown above, only TEN appointments in person were



Cliffe and Cliffe Woods Residents Development Group

undertaken at the site. All other In Person appointments required travelling to Cliffe Woods, Wainscott or Higham. To note, only 6 of the appointments listed above were 'routine'.

3.29 Cliffe Surgery remains majority closed for In Person appointments. Cliffe surgery operates with reduced opening hours. The practice website publishes the following hours of operation – the reduced hours at the Cliffe Surgery are not reflected in the HUDU modelling nor mentioned:

Cliffe Woods Parkside ME3 8HX	Higham Hermitage Rd ME3 7DB	Cliffe Millcroft Rd ME3 7QN	Wainscott Miller Way ME2 4LP
Monday 08.00 until 18.30	Monday 08.00 until 18.00	Monday 08.00 until 18.00	Monday 08.00 until 13.00
Tuesday 08.00 until 18.30	Tuesday 08.00 until 18.00	Tuesday 08.00 until 13.00	Tuesday 08.00 until 18.00
Wednesday 08.00 until 18.30	Wednesday 08.00 until 18.00	Wednesday 08.00 until 13.00	Wednesday 08.00 until 13.00
Thursday 08.00 until 18.30	Thursday 08.00 until 18.00	Thursday 08.00 until 13.00	Thursday 08.00 until 13.00
Friday 08.00 until 18.30	Friday 08.00 until 18.00	Friday 08.00 until 13.00	Friday 08.00 until 13.00
Saturday 08.00 until 12.30	Saturday Closed	Saturday Closed	Saturday Closed
Sunday Closed	Sunday Closed	Sunday Closed	Sunday Closed

3.30 The Appellant reports that Cliffe GP Practice has 13 GP's shared across 4 sites in Cliffe, Cliffe Woods, Wainscott and Higham. There are 15,623 patients registered at the practice. This equates to 1,201 patients per GP. The data used is incorrect and the CCW RDG question why the Practice were not consulted to validate this data.

3.31 The cumulative impact of the developments listed in Sections 2.10 – 2.13 do not appear to have been considered as part of the HUDU assessment either.

3.32 In the period July 2022 - February 2023 the High Parks Medical Practice website (ahead of a website update in March 2023) showed that every single registered GP



Cliffe and Cliffe Woods Residents Development Group

was recorded as Part Time. The Appellant, as part of a desk top study would have had access to this information.

3.33 Image 1 evidences the date of the following screenshot, evidencing whether GP's are full time or part time:

INTERNET ARCHIVE
WayBackMachine
Explore more than 807 billion [web pages](#) saved over time

Calendar · Collections · Changes
· Summary · Site Map · URLs

11	12	13	14	15	16	17
18	19	20	21	22	23	24
25	26	27	28	29	30	

OCT

						1
2	3	4	5	6	7	8
9	10					
16	17					
23	24					
30	31					

NOV

OCTOBER 4, 2022
2 snapshots
• 03:03:20
• 04:38:52



Cliffe and Cliffe Woods Residents Development Group

Doctors

Dr Jon Bell (m)

MBBS, MRCGP, GP Partner

Part time GMC 6042097. He is a GP Clinical Supervisor in the practice.

Dr Asser Ghozlan (m)

MRCGP BMBS BSc (Hons), GP Partner

Part time. GMC 7283743. He is also a Clinical Supervisor and a Local Deputy Lead for primary care rotations at Kent & Medway.

Dr Clare Hawarden (f)

MB ChB MRCGP DFSRH DRCOG, GP Partner

Part time GMC 4281090 Graduated 1996.

Dr Caren Nurcombe-Thorne (f)

MBBCh MRCGP DCh DRCOG, GP Partner

Part-time GMC 6086846. She is a GP Clinical Supervisor in the practice.

Dr Katie Stone (f)

MA, BM, BCh, DRCOG, DOHNS, MRCGP, GP Partner

Dr Katie Stone (f)

MA, BM, BCh, DRCOG, DOHNS, MRCGP, GP Partner

Part time GMC 4548081. She is a GP Trainer within the practice.

Dr Abiola Adelowo (f)

MB,ChB, Salaried GP

Part-time. GMC 7049414

Dr Peter Green (m)

MSc MB BS DCh DRCOG, Salaried GP

Part time GMC 2931173 Graduated 1984. He also works part-time as the Chair of NHS Medway Clinical Commissioning Group.

Dr Jennifer Hong (f)

MB ChB, GMC 7494728

Part-time Salaried GP

Dr Kuljinder Klear (m)

BM BS, Salaried GP

Part time. GMC 7414135.

He is also the Clinical Advisor for Primary Care Hubs on the MPA (Medway Practices Alliance) Board.

Dr Reza Mehr-Ghorbani (m)

MB BS MRCGP DFSRH DRCOG DCh, Salaried GP

Part time GMC 4578271 Graduated 1999. He has been a GP Trainer in the Practice since August 2008.

Dr Enitan Odunaike (m)



Cliffe and Cliffe Woods Residents Development Group

Dr Kuljinder Klear (m)
 BM BS, Salaried GP
 Part time, GMC 7414135.
 He is also the Clinical Advisor for Primary Care Hubs on the MPA (Medway Practices Alliance) Board.

Dr Reza Mehr-Ghorbani (m)
 MB BS MRCP DFPSRH DRCOG DCH, Salaried GP
 Part time GMC 4578271 Graduated 1999. He has been a GP Trainer in the Practice since August 2008.

Dr Enitan Odunaike (m)
 MB ChB, Salaried GP.
 Part -time GMC 6142026

Dr Mathew Smith (m)
 BM, Salaried GP
 Part time GMC 7148815

Dr Saad Niazi (m)
 MBBS, Salaried GP.
 Part time GMC 7530339

Training
 The practice is an approved Training Practice for GP Registrars and have been privileged to have a series of delightful and distinguished young doctors going onto General Practice on their own.
 Our current trainers are Drs Mehr-Ghorbani, Nurcombe-Thorne, Bell, Odunaike, Klear, Ghoslan and Stone.

3.34 In April 2023, the CCW RDG received a FOI response from the High Parks Medical Practice – See Appendix 15.

3.35 The FOI response dated 13th April 2023 (Appendix 15) Confirmed the information historically presented on the Practice website and shows the following number of GP’s working at the High Parks Medical Practice across all 4 sites and the associated ‘sessions*’ that they work per week:

No of GP's	Sessions
1	7
6	6
1	5
3	4
1	2
12	24

*A ‘session’ as described by the *British Medical Association* equates to a period of 4 hours and ten minutes.

3.36 NHS Conditions of Employment confirms that a standard full time working week for NHS Staff is 37.5 hours.



Cliffe and Cliffe Woods Residents Development Group

3.37 When factoring the above, the High Parks Medical Practices, across all 4 sites and serving 15,623 patients – without any increase factored for new residents (see section 2.10 – 2.13) – has 6.89 Full Time Equivalent GP's. Far lower than the 13 quoted by the appellant and used to model the HUDU.

3.38 **As such there are currently 2267.49 patients per qualified GP. This is nearly double the number of patients per GP quoted by the appellant.**

3.39 When factoring the high number of patients to GP ratio against the limited number of In Person appointments at the Cliffe Surgery, access to health in the geography of the Village of Cliffe is already at a Critically high risk of failure.

3.40 The CCW RDG ask the Appellant to confirm what data was used to draw a conclusion of 'Neutral' in the HUDU. Clearly, had appropriate investigations been carried out, on the basis of the evidence provided by CCW RDG, a 'Neutral' score is flawed.

3.41 The Health and Care Act 2022 builds on the proposals for legislative change set out by NHS England in its Long Term Plan, while also incorporating valuable lessons learnt from the pandemic to benefit both staff and patients. The Act sets out to remove the traditional divide between hospitals and family doctors, between physical and mental health and between the NHS and Council led services. The Act received Royal Assent in April 2022, yet the appellants HIA fails to consider the Act. The Planning committee did not meet until October 2022. There was time to update this report – especially post August 2022 when the CCW RDG submitted their initial objection letter identifying the flaws in reporting across the Appellants documents. As a minimum they could have reconsidered the impact of the opening hours of the Cliffe Surgery and the high number of Part Time GP's.



Cliffe and Cliffe Woods Residents Development Group

3.42

3.43 To achieve the requirements of the Health and Care Act, Health and Care will move towards a focus on health at Place and Neighbourhood level. At Place level, this will require planning of localised services and secondary and community Care. At Neighbourhood level, the Act requires multiple services central to the PCN's to work together to provide a range of services.

3.44 The nature and location of Cliffe will make it very difficult for the Integrated Care System/ Board and Primary Care Networks to meet the objectives of the Act for rural settings.

3.45 The rural geography of Cliffe and the current GP offering means that with the best of intentions, residents in villages such as Cliffe, will continue to have to commute to access health and care provisions at community, primary, tertiary, and Acute levels. It is extremely concerning that the appellants HIA does not consider the Act or the rural remote geography of the development site.

3.46 More concerning is that the reporting skews the statistics required to support decision making. There is no mention in the HIA that the GP's associated with Cliffe Practice are all Part Time – information that was easily accessible throughout 2022. There is also no mention by the appellants of how the new residents will travel and access the closest hospital, dentists, Childrens centre and Mental Health Team services (etc.) – see appendix See Appendix 5, 6, 7 and 13 and Section 3.11 below.

3.47 In terms of access to health beyond the GP surgery, the practice published the following poster on 6th March 2023:



Cliffe and Cliffe Woods Residents Development Group





Highparks Medical Practice

6 Mar · 🌐



Highparks Medical Practice

WHERE ELSE YOU OR YOUR LOVED ONE CAN GET HELP

- If you have mild symptoms of a cough/cold or a urinary tract infection, or if you have sustained an injury such as a head injury, strains & sprains or wounds, as well as contacting the GP you can get help from these walk-in services:
 - Medway on-call care (MEDOCC)** – Medway Maritime Hospital, Windmill Road, Gillingham ME7 5NY. Open 24 hours
- | | |
|---|--|
| <p>Urgent treatment centres (UTCs):</p> <ul style="list-style-type: none"> <input type="checkbox"/> Gravesham UTC
Bath Street
Gravesend DA11 0DG
0800-2000 <input type="checkbox"/> Sevenoaks UTC
Hospital Road
Sevenoaks TN13 3PG
0800-2000 | <p>Minor injuries units (MIUs):</p> <ul style="list-style-type: none"> <input type="checkbox"/> Sheppey MIU
Plover Road
Minster
Sheppey ME12 3LT
0900-2100 (closed Christmas Day) <input type="checkbox"/> Sittingbourne MIU
Bell Road
Sittingbourne ME10 4DT
0900-2100 |
|---|--|
- 

- You may also get help from community pharmacies which offer a range of services including treatments for minor illnesses, emergency contraception, smoking cessation education, medication reviews and much more!
 - If you become unwell out-of-hours or you are unable to seek help from your GP or the above, **call NHS 111**
 - In an emergency, call 999** 🚨

3.48 *CCW RDG Summary of Poster:

MEDOCC is via appointment only – by calling 111. MEDOCC is located at the Medway Maritime Hospital – 7.93 miles away and a 26-minute drive away. The hospital is a 53-minute bus journey away from the village and buses are not available out of hours.

Gravesham UTC is 10.5 miles away from the village and a 23 minute drive.

Sevenoaks UTC is 25.5 miles away from the village and a 44 minute drive.

Sheppey MIU is 29 miles away from the village and 36 minutes drive.

Sittingbourne MIU is 24 miles away from the village and 34 minutes drive.

3.49 None of the above locations are accessible via public transport Monday to Friday beyond 19:11 pm when the last bus leaves the village – and all except for Medway Maritime would require a change of at least 1 bus. Weekends are more limited.



Cliffe and Cliffe Woods Residents Development Group

3.50 The only route to urgent care 'out of hours' for the people of the village is via Blue Light services or Private Vehicle or Private Hire Vehicle.

3.51 The Medway Joint Strategic Needs Assessment, includes an assessment of Strood Rural Ward Health and Well-being Profile. The publication dated is 14/09/2022.

3.52 The primary indicators show that access to Hospital in the Strood Rural Ward Is scored as 'worse' when compared across England.

3.53 What is not considered is that the Geography of Cliffe places the village at the furthest point of the Strood Rural Ward further impacting health and well-being access and outcomes. The profile also shows that the age profile in Strood Rural is higher in all categories over the age of 35 than the rest of Medway.

3.54 The application considers no health or social wellbeing services or benefits for the older community. Concerning statistics show that in the Strood Rural area, more Acute condition prevalence, where a hospital is required, such as stroke, coronary heart disease, heart failure and atrial fibrillation rank Strood rural in the top 5 highest prevalence of 22 Wards. Conditions that require an ambulance or fast transportation to an acute setting, that rely on the B2000 as the only route of passage.

3.55 The profile also reports that Access to hospital within 45 minutes by public transport or walking is the third worst in Medway and significantly below the access profile averages across England.

3.56 The Kent and Medway Integrated Care System – Interim Integrated Care Strategy (November 2022) page 25 outlines the ICS commitment to move towards the Health and Care Act 2022 Strategy with a focus on communities. Social prescribing helps to



Cliffe and Cliffe Woods Residents Development Group

connect people to community services and groups local to them that can help to support their mental and physical health. For example, environmental sustainability activity can play a key role in supporting people with mental health problems. When social prescribing works well, people can be easily referred to link workers from a wide range of local agencies, including general practice, pharmacies, multi-disciplinary teams, hospital discharge teams, allied health professionals, fire service, police, job centres, social care services, housing associations and voluntary, community and social enterprise (VCSE) organisations. Self-referral is also encouraged.

3.57 When considering this planning application, re-provision or additional access to services via Section 106 agreements in locations miles away from the village will not allow for Social Prescribing or improved and supportive care in the community of Cliffe. It will create a larger community reliant on car travel to access the care needed. It is also likely to increase the risk of Negative health behaviours which have a direct correlation with health inequalities.

3.58 See Appendix 16 for Social Media updates relating to Access to GP's – or lack thereof.

3.59 As such the evidence provided clearly demonstrates that the HIA is flawed. The evidence provided by the CCW RDG proves only to demonstrate that the development proposal is unsustainable and will not support the health and care needs of the existing community and the new community local to the village of Cliffe.

3.60 HUDU Question - Does the proposal assess the capacity, location, and accessibility of other social infrastructure, e.g., schools, social care, and community facilities?



Cliffe and Cliffe Woods Residents Development Group

HUDU Score: Positive

3.61 See 3.3 above.

3.62 See Appendix 5, 6, 7 and 13.

3.63 The draft S106 proposal allows for Contributions toward expansion of mainstream and or SEND Nursery Education and Primary Education within a 2 mile radius. The local St Helen's Church of England Primary school building would require an extension to the existing building to provide any additional classroom capacity for SEND children or others. The current S106 allocation would not be a great enough amount to fund such a development nor to cover the associated cost of operating such a unit or classroom for the medium to longer term.

3.64 The draft S106 statement also states that 'The Community Hub shall not provide facilities that are the same as/ would compete with existing community facilities within the village of Cliffe'. As such, the likelihood of additional education facilities aligned to the new Community Hub are minimal and operationally unmanageable.

3.65 See Appendix 5, 6 and 7 for distances to schools, social care and community facilities. The majority of which rely upon vehicle use.

3.66 The HUDU assessment provides no clear mitigation therefore to reach a score of positive does not appear to be viable – the assessment is flawed.

3.67 HUDU Question - Does the proposal provide for healthcare services either in the form of a financial contribution or in-kind?



Cliffe and Cliffe Woods Residents Development Group

3.68 Does a health facility provide as part of the development match NHS requirements and plans?

HUDU Score: Neutral

3.69 See 3.3 above.

3.70 See all above.

3.71 The contributions will not alleviate the health and care accessibility pressures in the geography of the development site – the Village of Cliffe. The community will be required to leave the village.

3.72 3.8 HUDU Question - Does the proposal retain and enhance existing open and natural spaces?

HUDU Score: Positive

3.73 See Proof of Evidence – CCWRDG/POE-06 - Relocated Sports Ground Access and Suitability. This Proof of Evidence demonstrates that negative impact that this development will have on existing open and natural spaces.

3.74 To be noted, the HUDU assessment evidence refers to the relocation of the bowling club. This relates to a 2018 scoping application (Planning application reference MC/19/1534) to a 500 home development by the appellant. This means that the assessment was flawed and out of date information relied upon.

3.75 3.9 HUDU Question - In areas of deficiency, does the proposal provide new open or natural space, or improve access to existing spaces?



Cliffe and Cliffe Woods Residents Development Group

HUDU Score: Positive

3.76 See Proof of Evidence:

3.77 CWWRDG/POE-01 – Environmental Impact

3.78 CCWRDG/POE-06 - Relocated Sports Ground Access and Suitability.

3.79 CCWRDG/POE-02 - Agricultural land Assessment

3.80 The site is referred to as predominantly agricultural land. There is no reference in the

HUDU to the existing sports Ground land type, that would be built upon for housing.

As the assessment omits to consider the existing land type of the sports ground and

the subsequent removal of this land and Asset of Community Value for housing, the

scoring is flawed, regardless of any reprovision on what the CCW RDG deem to be a

less suitable, sustainable, and safe reprovision. The HUDU relies solely on the

Appellant reporting that the new Sports Ground location will enhance and improve the

offering. This is not the case.

3.81 Sadly, the HUDU also fails to consider the impact of the loss of BMV Grade 1 and 2

farmed agricultural land on the community and wider environmental impacts. The

proposed Sports Ground will be sited on BMV Grade 1 land. The housing will be

located on Grad 1 BMV land and a loved and cherished sports ground.

3.82 To be noted, that the HUDU assessment evidence refers to the relocation of the

bowling club. This relates to a 2018 application to a 500 home development by the

appellant. This means that the assessment was flawed and out of date information

relied upon.



Cliffe and Cliffe Woods Residents Development Group

3.83 HUDU Question - Does the proposal provide links between open and natural spaces and the public realm?

3.84 Does the proposal prioritise and encourage walking (such as through shared spaces?)

3.85 Does the proposal prioritise and encourage cycling (for example by providing secure cycle parking, showers, and cycle lanes)?

3.86 Does the proposal connect public realm and internal routes to local and strategic cycle and walking networks?

3.87 Does the proposal include traffic management and calming measures to help reduce and minimise road injuries?

3.88 Does the proposal allow people with mobility problems or a disability to access buildings and places?

HUDU Score: Positive and Neutral

3.89 See Proof of Evidence:

3.90 CCWRDG/POE-05 - Traffic Impact

3.91 CWWRDG/POE-01 – Environmental Impact

3.92 CCWRDG/POE-06 - Relocated Sports Ground Access and Suitability.

3.93 See Appendix 5, 6, 7,8, 9, 10, 11, 13

3.94 The Section 106 draft agreement allows for a financial contribution of £12,500 toward improvements to signage and sightlines to local PROW. The pedestrian routes to join



Cliffe and Cliffe Woods Residents Development Group

the development to the village and to provide access to the proposed relocated APCM are fully reliant on the use of these existing PROW. None of the PROW are suitable for cyclists, disabled users, push chairs or the less able.

3.95 The HUDU score of positive does not reflect the condition, width, lines or vision, natural surveillance or suitability of the PROW included within the schemes and the scoring is flawed. See Appendix 9, Design and Access Statement Movement Parameters (Section 7.3).

3.96 The Appellant has NOT provided confirmation of the 'Primary Access and egress' across the development site. In particular, there is no primary access identified for pedestrians, cycles and vehicles to the relocated APCM Sports Ground. See Appendix 10.

3.97 To note, the Design out Crime Officer for Kent and Medway Police has stated that the new APCM would need to be locked out of hours (See Appendix 11). The current APCM is open at all times for dog walkers and similar. The link will essentially be 'closed' to the community (Appendix 11).

3.98 HUDU Question - Does the proposal minimise air pollution caused by traffic and energy facilities?

3.99 Does the proposal minimise noise pollution caused by traffic and commercial uses?

3.100 Does the proposal seek to reduce car use by encouraging sustainable travel, supported by the controlled parking zones, car clubs and travel plans measures?

HUDU Score: Neutral and Positive



Cliffe and Cliffe Woods Residents Development Group

3.101 See Proof of Evidence:

3.102 CCWRDG/POE-05 - Traffic Impact

3.103 CWWRDG/POE-01 – Environmental Impact

3.104 CCWRDG/POE-06 - Relocated Sports Ground Access and Suitability.

3.105 See Appendix 5, 6, 7,8, 9, 10, 11, 13

3.106 As shown in Appendix 12, a raft of documents were submitted to the Medway Planning Portal sometime after the HIA assessment completed. This includes the iTransport Assessment and Aimsum report. As such, at the time of undertaking the HUDU assessment, it would have been impossible air pollution caused by traffic and reduction of car use to be assessed. The HIA assessment is therefore flawed.

3.107 The Project does not seek to reduce car use. The geography of the development site means that access to key services and amenities are already restricted predominantly to car use. The following tables summarise journey details to essential services from the centre of Cliffe Village. Please see appendices for full details and graphics:

3.108 Refer to Appendix 5 - Access to Health and Care services via Private Car Journeys from Cliffe Highparks GP Admin Base

Journey to:	Time to travel – 7am	Time to travel – 1pm	Time to Travel – 7pm	Total distance
Cliffe Woods GP Surgery	4 minutes	4 minutes	4 minutes	1.76 miles
Higham GP surgery	14 minutes	12 minutes	12 minutes	4.15 miles
Wainscott GP Surgery	12 minutes	12 minutes	10 minutes	4.12 miles
Medway Maritime Hospital	26 minutes	28 minutes	26 minutes	7.93 miles



Cliffe and Cliffe Woods Residents Development Group

Darent Valley Hospital	35 minutes	30 minutes	28 minutes	14.8 miles
Rochester Orthodontic Centre	14 minutes	16 minutes	16 minutes	4.40 miles
Novel Dental Group	18 minutes	22 minutes	22 minutes	8.86 miles

- See visuals - These journeys are largely via B roads, country lanes and residential streets due to no other alternative route.

General car journeys by distance:

Journey to:	Average journey time:	Total distance
Temple Mill Children's Centre (Frindsbury Extra)	11 minutes	5.3 miles
Riverside Childrens Centre (Gravesend)	18 minutes	11.2 miles
Kent and Medway NHS & Social Partnership Trust – Mental Health support (Gillingham)	23 minutes	8.5 miles
Children & Adolescent Mental Health Service – Medway Maritime Hospital	26 minutes	7.93 miles
Children & Adolescent Mental Health Service – (Priory Court, Dartford)	26 minutes	19.9 miles
Age UK Medway Dementia Day Centre Services (Chatham)	23 minutes	12 miles

Refer to Appendix 6 - Bus Journeys to example health services for those living in Cliffe:

Destination	Total time walking (average – able bodied)	Time Travelling on bus (average)	Total Time taken
Cliffe Woods GP Surgery	4 minutes	13 minutes	17 minutes
Higham GP surgery	9 minutes	58 minutes	67 minutes
Wainscott GP Surgery	13 minutes	30 minutes	43 minutes
Medway Maritime Hospital	2 minutes	51 minutes	53 minutes
Darent Valley Hospital	4 minutes	84 minutes	88 minutes
Rochester Orthodontic Centre	16 minutes	29 minutes	45 minutes
Novel Dental Group	3 minutes	90 minutes	93 minutes

Refer to Appendix 7 - Access to Amenities and Community Facilities



Cliffe and Cliffe Woods Residents Development Group

Amenities included:

- Railway Stations
- Primary and Secondary schools
- Post Office
- Sports Centres
- Alternative and local GP surgeries
- Dentists
- Supermarkets
- Petrol stations

3.109 HUDU Question - Is the proposal well connected to public transport, local services, and facilities?

HUDU Score: Positive

3.110 See 3.11 above.

3.111 The Cliffe High Parks GP Surgery only offers a VERY LIMITED number of in person appointments at this time. It largely functions as a pharmacy, administrative hub and for PCN commissioned clinics such as skin clinics. This has not been considered as part of the HUDU assessment.

3.112 Worryingly, the appellant suggests that there is an appropriate walking route to travel to the nearest alternative GP surgery in Cliffe Woods – See Appendix 8. This is via the B2000, a road with limited footpaths and lighting or via 'Well Penn'. Well Penn is largely arable land leading to an enclosed pathway onto country lanes with no footpaths. There is limited natural surveillance, no streetlights, unmade footpaths, and no suitable access for those less able.

3.113 HUDU Question - Does the proposal incorporate elements to help design out crime?



Cliffe and Cliffe Woods Residents Development Group

3.114 Does the proposal incorporate design techniques to help people feel secure and avoid creating 'gated communities'?

HUDU Score: Positive

3.115 See Proof of Evidence - CCWRDG/POE-06 - Relocated Sports Ground Access and Suitability

3.116 See Appendix 11.

3.117 The Design Out Crime Team at Kent Police responded to the application on 7th March 2022.

3.118 The Stantec report confirms that the HIA HUDU assessment was carried out on 4th March 2022 – see screenshot extracted from HIA report below. This means that at the time of undertaking the Assessment, Stantec were unable to rely on guidance provided by the Design out Crime Team specific to this development – as they hadn't yet commented on the application. The score of 'positive' is flawed.



Cliffe and Cliffe Woods Residents Development Group

7 HIA Assessment

- 7.1.1 The assessment matrix is designed to rapidly assess the likely health impacts of development plans and proposals, including planning frameworks and masterplans for large areas, regeneration and estate renewal programmes and outline and detailed planning applications. It should be used prospectively at the earliest possible stage during plan preparation, or prior to the submission of a planning application to inform the design, layout and composition of a development proposal.
- 7.1.2 The matrix does not identify all issues related to health and wellbeing, but focuses on the built environment and issues directly or indirectly influenced by planning decisions. It is generic and should be localised for specific use. Not all the issues or assessment criteria may be relevant and the user is encouraged to prioritise specific actions which focus on key impacts.
- 7.1.3 The assessment matrix identifies eleven topics or broad determinants. Under each topic, Section 2 of the tool identifies examples of planning issues which are likely to influence health and wellbeing and the section also provides supporting information and references.
- 7.1.4 Health impacts may be short-term or temporary, related to construction or longer-term, related to the operation and maintenance of a development and may particularly affect vulnerable or priority groups of the population. Where an impact is identified, actions should be recommended to mitigate a negative impact or enhance or secure a positive impact.

Name of assessor / organisation: Stantec

Name of project (plan or proposal): Land at Cliffe

Location of project: Cliffe, Medway

Date of assessment: 04/03/2021

\\Ash-vfips-001\projects\332410566 - DC - Land at Cliffe
- Reduced Units\BRIEF 1003 - HIA\Report\332419566
Land at Cliffe HIA_FINAL.docx

5

3.119 Furthermore, the HUDU recommends the following mitigations:

*The detailed design and layout of buildings will consider natural surveillance over public space. A lighting design will be produced at reserved matters.
Detailed proposals will be discussed with the relevant Designing Out Crime Police Officer.*

The proposed site of the relocated APCM has no natural surveillance due to its remoteness from the village. It is not possible for the appellant to mitigate the risk of crime at the newly proposed APCM by way of Natural surveillance.

The Kent Police response dated 7th April 2023 requests that a condition for this site to follow *‘SBD Homes 2019 and SBD Commercial 2015 guidance to address designing out crime to show a clear audit trail for Designing Out Crime, Crime Prevention and Community Safety and to meet our Local Authority statutory duties under Section 17 of the Crime and Disorder Act 1998.’*

To note, the Kent Police provide a list of which the ‘Condition’ includes:



Cliffe and Cliffe Woods Residents Development Group

- *Perimeter, boundary, and divisional treatments must be 1.8m height.*
- *Any alleyways must have secure side gates, which are lockable both sides, located flush to the front of the building line to optimise surveillance.*
- *To minimise the opportunity for crime, vehicle should be parked in areas with natural surveillance, where they can be seen from an “active” window i.e., lounge or kitchen. We recommend visitor/ customer/ staff bays be marked to prevent nuisance parking, misuse, and conflict.*
- *18.3 Bollard lighting is purely for wayfinding and can be easily obscured. It does not project sufficient light at the right height making it difficult to recognise facial features and as a result causes an increase in the fear of crime. It should be avoided.”*
- *Play areas must have a self-closing gate to keep animals out and ensure young children cannot leave the area unsupervised. Play equipment must be vandal resistant (and if made of wood, fire resistant) and not provide areas of concealment or an informal storage area for offenders or materials of crime. The examples of equipment used within the plans are recommended, as long as the mound does not prevent children being overseen. We recommend the sales team advice potential buyers of the plots close to the play area of its location, which would otherwise be missed from the plan. By informing them at this stage, this reduces the possibility of future conflict and/or noise complaints.*
- *We recommend the leisure facility and accompanying buildings have access control. We would recommend an access-controlled gate to prevent access out of hours. We would also recommend that the internal building had access control via a fob/ card to differentiate between public and staff areas.*

3.120 As evidenced in CCWRDG/POE-06 - Relocated Sports Ground Access and Suitability, due to the proposed location of the relocated APCM and the reliance on the design by the appellants of enclosed PROW to access the site, it will not be possible for this application to meet the conditions of the Kent Police Design out Crime team.

3.121 HUDU Question - Has engagement and consultation been carried out with the local community?

HUDU Score: Positive

3.122 See Proof of Evidence - CCWRDG/POE-03 – Public Consultation

3.123 See Appendix 14.



Cliffe and Cliffe Woods Residents Development Group

- 3.124 Medway Planning officers recommended that the Appellant commission an independent facilitator - Design South East - to carry out some engagement workshops with the local community to understand their hopes and fears for the development at Cliffe.
- 3.125 Design South East state that they put forward a proposal for a series of workshops to hear from local people and offer an opportunity for local residents and businesses to input into proposals for development.
- 3.126 Unfortunately, as confirmed in Appendix 14, email dated 28th February 2022 from Design South East, the Appellant did not take the advice of Design South East who were later commissioned to support with the engagement. Design South East in their email confirm:
- 3.127 Trenport was made aware of the low numbers of attendees ahead of the workshops and we did highlight the constrained timeframe between the invitation and the event. Our understanding is that because of their timetable for submission of the application, Trenport welcomed the opportunity to gather feedback from any who attended the workshops, rather than postpone or cancel.
- 3.128 It should be noted that our proposal to Trenport was to carry out a series of workshops and engagement events, both in person and online, over a longer period of time. Only the first of these events - the online workshop - was commissioned. This was a discrete event and, as we understand it, was just one part of a wider process of (non-statutory) engagement by Trenport.'



Cliffe and Cliffe Woods Residents Development Group

3.129 The appellant relies upon the Statement of Community Involvement (SCI) to show its high-level consideration of the community views from the beginning of this process. They state that 2 initial online consultation workshops (due to covid) were organised on 26 and 30th of June 2021, 1 morning session and 1 evening session with all key community stakeholders. (Page 8 Statement of Community Involvement document January 2022).

3.130 The Statement of Community Involvement is factually incorrect and misleading.

3.131 The CCW RDG were stunned to read the Community Involvement Document uploaded as part of the Planning Application documentation. At the time of reviewing the SCI, there were 10 official Members of the CCW RDG committee and 500 plus members of the CCW RDG Facebook Group. Not a single member of either variant was aware of the organised events.

3.132 CCW RDG contacted Design South East via email to establish how the events had been managed and arranged and who in the community had been invited.

3.133 Design South East stated via email threads, February 2022 (appendix 14) that due to Trenport's timeframe for submitting their application, the window of opportunity for engagement was tight, and the first of these proposed engagement workshops - an online workshop for representatives from local community groups - took place at the end of June.

3.134 A professional design review panel meeting also took place, and this included attendees from the parish council who had attended the workshop as observers of the discussions. It was the responsibility of the Appellant to ensure that the contact list was robust and that the routes to contact were valid. The Parish Council supported in



Cliffe and Cliffe Woods Residents Development Group

providing a list of parties, but this did not remove the appellants responsibility to validate the contact details provided or obtain contact details where missing.

- 3.135 Members of the Cliffe and Cliffe Woods Residents Development Group have extensively challenged the validity of these sessions and the lack of action taken by the appellant to provide a complete contact list with validated routes to contact those invited to ensure that representatives from the community were in attendance.
- 3.136 Less than two weeks' notice was given to attendees during a global pandemic. This was not acceptable and was arranged with a high risk of failure to attend.
- 3.137 Design South East provided a contact list of those invited to CCW RDG.
- 3.138 There are 51 contacts listed on the invite document provided by Design South East.
- 3.139 41 of these invitees – 80.4% - have confirmed that they either didn't receive the invitation (but an email address is shown) or there were NO route to contact. CCW found that the appellant had found not route to contact 35 – 68.6% - of the 41 Invitees on the list and therefore by virtue of there being no contact details – they were not invited.
- 3.140 To note, the Chair of the Parish Council requested at the workshop that it be postponed due to lack of attendance by the community. His request was refused – see Appendix 14.
- 3.141 There was no advert on social media, no signage in the village advertising the events or similar.



Cliffe and Cliffe Woods Residents Development Group

- 3.142 Members of the Cliffe and Cliffe Woods Residents Development group are NAMED on the list yet no contact details are listed.
- 3.143 The outcome of the consultation was not reflective of the communities wishes as the majority had not been invited to the consultation.
- 3.144 The table shown in Appendix 14 is a redacted version of the table issued to the CCW RDG by Design South East. The table shows the 'Community Group' and contact details provided by Design South East and a final column added by CCW RDG to confirm whether there was a genuine route to contact those listed. The final column added by the CCW RDG indicates by way of Yes or No whether the person was contacted. If there are not contact details provided by DSE, then this is automatically marked as No. For all others the individual was contacted by the CCW RDG and confirmed that they were NOT contacted by DSE.
- 3.145 The HUDU score of positive is flawed. The Appellant ignored the advice of the independent company recommended by the Planning Authority, we aware of the CCW RDG concerns as Design South East cc'ed the appellant into email responses to the CCW RDG, the Appellant rushed the consultation to meet their own deadlines and needs, ignored feedback from the Community in the CCW RDG objections of August 2022 and October 2022, yet continued to report positive consultation. The CCW RDG also question whether lawful procedure has been followed to consult the relocation of the APCM sports Ground – see POE 6.
- 3.146 HUDU Question - Is there a range of retail uses, including food stores and smaller affordable shops for social enterprises? (Bear in mind class use)



Cliffe and Cliffe Woods Residents Development Group

HUDU Score: Neutral

See section 3.3.

See Appendix 5, 6, 7, 8.

The proposals do not include any retail uses; however, the appellant proposes that the community Hub can be considered during detailed design. See Item 3.3 above.

With no identifiable solution it would not be possible for the HUDU assessment to draw a conclusion that the impact would be neutral. The scoring is flawed.

3.147 All above and Various other scored items – Request for Independent Review.

3.148 Nearly every item on the HIA assessment is deemed to have a positive or Neutral impact on the village. Many are mitigated by suggested uses of the Community Hub or by applying incorrect or minimal data. Many other mitigations were drawn prior to the documents listed in Appendix 12.

3.149 The CCW RDG request a full independent review of this HIA against the application documentation.

3.150 The voice of the village – APCM User Survey

3.151 As previously evidenced, the consultation carried out by the Appellant was not of an acceptable level to collect and factor the thoughts and wishes of those most impacted. As such the scoring and mitigation of the impact on the villagers and community in the HIA is flawed.

3.152 A survey of current sports ground users was undertaken by the CCW RDG to ascertain why Cliffe residents and local from the surrounding area use the sport facility



Cliffe and Cliffe Woods Residents Development Group

and their feelings about the proposed sports facilities as part of the proposed development.

3.153 The full survey report is shown in appendix 17 and shows that current sports facilities (herein referred to as the “APCM”) are a widely used amenity by the whole village, for a variety of uses for both sports and recreation, with over 1000 (appendix 17 para 6.91) weekly users in village with approx. population of 2700.

3.154 The user survey responses give a clear indication of APCM user views on the current APCM facilities and their views on the proposed facilities. The survey results shown in appendix 17 para 6.11 shows how APCM users rate the current facilities extremely highly in all areas surveyed. Comparatively APCM users think the proposed sports facilities will be of a much lower amenity value than the current provision in all areas compared directly. As per NPPF para 99b, it is the views of the potential users of the proposed facilities that they will not meet the criteria of equivalency or betterment or the current APCM.

3.155 The APCM survey results also clearly demonstrate that the proposed sports facilities will likely result in a reduced level of use (appendix 17 para 5.82). Therefore, the proposed facilities will likely not be in accordance with NPPF para 92 and 98. This is especially the case with the older population of Cliffe, as per survey results shown in appendix 17 para 5.21 where the largest age group of APCM users are aged 60 or more.

3.156 Given that it is likely that older users of the current APCM will require better quality of access, to allow continued use of the facilities, the accesses shown in the application do not provide this. The current facilities are able to be accessed from



Cliffe and Cliffe Woods Residents Development Group

every location within the village by a street lit paved paths providing level access to the APCM grounds at multiple access points. The proposed access to the new facilities shows the only equivalent access via the proposed development and via Higham Road. Both routes are via a long stretch of enclosed, isolated, and remote sections of pathway that result in indirect and convoluted accesses. Again, the proposed access routes are not contingent with NPPF para 92 and 98.

3.157 It should be noted that at the at the time of running the survey it was assumed that access was to be provided as per the appellants application documentation not the later clarification access routes as per appendix 17.

3.158 Whilst the appellants documents submitted as part of the application appear to indicate access routes via Higham Road, the proposed development, Buttway Lane and the PRoW RS87 when asked to confirm the access route the appellant responded as per appendix 17 that access was only to be provided to the new sports facilities via Buttway Lane. Buttway Lane does not have a pavement access connecting the village to the proposed sports facilities, effectively meaning that it is the appellants expectation that all users shall be required to walk along an unlit single-track road.

3.159 Whilst this is application is for access only with all other matters reserved it should be noted that the access is for an additional 250 dwellings, and that these new houses will be constructed on the current APCM facilities resulting in the requirement to move them. Therefore, for Cliffe residents, and indeed planning officials to make informed judgements on the application, it is important for details such as the proposed sports facilities to be more defined at this stage. Even the access to the proposed sports facilities in the application are lacking which given that the



Cliffe and Cliffe Woods Residents Development Group

application is based on access should be fundamental information provided by the appellant.



Cliffe and Cliffe Woods Residents Development Group

4. Summary and Conclusions

- 4.1 In this proof of evidence ('proof') we have presented planning and Regulatory evidence for the Cliffe and Cliffe Woods Residents Development Group ('CCW RDG') (rule 6 party), in response to an appeal submitted pursuant to section 78 of the Town and Country Planning Act 1990 by Trenport Investments Ltd ('Appellant').
- 4.2 CCW RDG have highlighted inaccuracies/omissions in the Health Impact Assessment (HIA) Report produced by Stantec for and on behalf of the Appellant - March 2022 Study, Land at Cliffe Health Impact Assessment Technical Note, Stantec report ref: MC_22_0254-Health_Impact_Assessment-5949069, written in support of planning application MC/22/0254 (Appendix 1).
- 4.3 The CCW RDG have found the data modelled in the HIA process is grossly flawed and as such has led to a biased outcome and recommendations, as evidence hereafter.
- 4.4 The CCW RDG ask why a comprehensive HIA was not requested for a development that would increase the footprint of a village by 23%. For developments that are EIA Planning Applications a comprehensive or Rapid HIA is required.
- 4.5 This application has been scoped as EIA applicable under the Environmental Statement Town and Country Planning (Environmental Impact Assessment) Regulations 2017. This HIA should have fully integrated and aligned with the EIA, Environmental Statement. The Environmental statement was not completed until June 2022. As the HIA omits to include key considerations about the community impacted by the project, by virtue of the HIA being flawed, this means that the



Cliffe and Cliffe Woods Residents Development Group

Environmental Statement is also flawed. All cumulative assessments included in the Environmental Statement factor a large area of Medway. They do not factor the remote geography of this development site and the impact on the public health of those that will be impacted – the villages of Cliffe and Cliffe Woods. Also see item 2.8 – 2.10 above.

- 4.6 The appellant has provided no evidence as part of the application, HIA or EIA (Environmental Strategy) to verify that the final HIA Technical Note has been approved by the Public Health Team or considers the requirements of the Health and Care Act 2022 – leading to the Kent and Medway Interim Integrated Care Strategy (22/11/22).
- 4.7 The consultancy procured to undertake this Technical Assessment have not incorporated/ factored/ modelled key application information submitted by the Appellant after the March 2022 completion of the report. No update of this technical note is included within the appellants submission. The Health and Care Act received Royal Assent prior to this application being considered by the Medway Council Planning Committee. The Appellant had at least 24 weeks to ensure that the HIA considered the National and Local Impact of the Act on health and care services. A list of documents submitted after the production of the HIA can be found in Appendix 12.
- 4.8 CCW RDG see no evidence within the HIA that that other Planning Applications within the geographical and Patient catchment area of the High Parks Medical Practice Cliffe and Cliffe Woods GP Practice sites have been factored as part of the modelling to assess the Cumulative Impact to Public Health. The cumulative impact



Cliffe and Cliffe Woods Residents Development Group

of these additional dwellings is fundamental to assessing the impact of the Appellants application (see Appendix 2 and 3).

4.9 HIA's put people and their health at the heart of the planning process. An HIA supports the planning system to address local health and wellbeing needs and tackle inequalities though influencing the wider determinants of health. The Appellants community consultation process has been woefully lacking.

4.10 The list of Planning and Regulatory Policy's shown in Item 2.12 have been considered in conjunction with this report.

4.11 **Request for Independent Review.**

Nearly every item on the HIA assessment is deemed to have a positive or Neutral impact on the village. Many are mitigated by suggested uses of the Community Hub or by applying incorrect of minimal data. Many other mitigations were drawn prior to the documents listed in Appendix 12.

The CCW RDG request a full independent review of this HIA against the application documentation.

4.12 **SUMMARY OF PROOF OF EVIDENCE - proof is over 1500 word (1499 words below)**

4.13 Please read in conjunction with Appendix 1, Land at Cliffe Rapid Health Impact Assessment, March 2022, Stantec.

4.14 Section 7 of the HIA provides a matrix assessment using the HUDU model. The CCW RDG will demonstrate with evidence the flaws in reporting across the assessment.



Cliffe and Cliffe Woods Residents Development Group

4.15 General – It is unknown at this time how the proposed ‘Community Hub’ will be utilised. The HUDU assessment mitigates a wide variety of impacts by stating the Community Hub could provide an offering to mitigate the impact. This is very concerning as the building utilisation will be restricted by ‘size’ of the building and funding options. The HUDU uses this community hub building to mitigate the impact by suggesting that the building will be used for the following:

- Potential to accommodate a new GP Practice/ Medical Facility
- Expansion of Local Primary School
- Pre-school Nursery
- Shared Workspace
- Meeting Rooms
- Retail use
- Café/ Restaurant

Whilst the CCW RDG accept that this application is for Outline Planning Consent and that the future use of the community facility is unknown, it is impossible to provide a building to cater for all of the above. As such, the HUDU assessment scoring, whereby the impact of the lack of amenities in the village is mitigated by the assumption that the Community Hub would provide an adequate solution for multiple concerns is flawed and inaccurate and not a true reflection of the ‘Negative’ Impact of the development on Public Health in the community.

Aside from the practicalities of providing an additional GP offering in a remote building, this would be contrary to the objectives and statute outlined in the Health and Social Care Act of 2022 and later adopted in Kent and Medway ICS Interim Strategy.

4.16 4.15 Needs of Older People (See 3.4) - There is no indication of the number of properties that would be single storey. The appellant has chosen not to include on the drawing a block colour reference by way of indication of single storey



Cliffe and Cliffe Woods Residents Development Group

dwellings. The application therefore does not adequately provide or plan for any accessible homes at single storey for the elderly and those less able bodied and it would be impossible to mitigate the impact when undertaking the HUDU assessment without any statistics relating to single storey dwellings. References in the HUDU mitigation to a proportion of single storey homes are incorrect.

- 4.17 4.16 Demand of Healthcare services - The cumulative impact of 'other' Planned and completed development in Cliffe and Cliffe Woods have not been factored – see section 2.10 – 2.13.
- 4.18 The HUDU mitigates the impact of greater demand on GP services by stating that consideration will be given to medical facilities to be included in the Community hub – see 3.3 above.
- 4.19 The HUDU fails to consider the lack of amenities in the village and the distance required to travel for Health and care services. This development will provide 250 homes in addition to those listed in Section 2.10 – 2.13.
- 4.20 Appendices 5, 6 and 7 evidence that there will be many times of day when health and care services are only accessible to the existing and future community via car journeys.
- 4.21 The HIA fails to consider that Cliffe GP surgery is largely CLOSED for in person appointments. A FOI request by the CCW RDG received a response on 13th April 2023 confirming that only minimal 'In Person' appointments had been undertaken at the Cliffe site during the period of 6th March 2023 to 25th April 2023.



Cliffe and Cliffe Woods Residents Development Group

- 4.22 As shown in section 3.5, only TEN appointments in person were undertaken at the site. All other In Person appointments required travelling to Cliffe Woods, Wainscott or Higham. To note, only 6 of these appointments were 'routine'. Cliffe Surgery remains majority closed for In Person appointments.
- 4.23 The Appellant reports that Cliffe GP Practice has 13 GP's shared across 4 sites in Cliffe, Cliffe Woods, Wainscott and Higham. There are 15,623 patients registered at the practice. If the data provided is correct, this equates to 1,201 patients per GP.
- 4.24 The data referenced by the Appellant is not correct and the CCW RDG question why the Practice were not consulted to validate this data. The GP's are not 'full time equivalents'. The cumulative impact of the developments listed in Sections 2.10 – 2.13 do not appear to have been considered as part of the HUDU assessment either.
- 4.25 During the period July 2022 - February 2023 the High Parks Medical Practice website (ahead of a website update in March 2023) showed that every single registered GP was recorded as Part Time. The Appellant, as part of a desk top study would have had access to this information.
- 4.26 When factoring the information provided under the FOI request, the High Parks Medical Practics, across all 4 sites and serving 15,623 patients – without any increase factored for new residents (see section 2.8 – 2.10) – has 6.89 Full Time Equivalent GP's. Far lower than the 13 quoted by the appellant and used to model the HUDU.
- 4.27 As such there are currently 2267.49 patients per GP.



Cliffe and Cliffe Woods Residents Development Group

- 4.28 This is nearly double the number of patients per GP quoted by the appellant.
- 4.29 4Capacity, Location and Other Social Infrastructure - See Appendix 7 for distances to schools, social care and community facilities. The majority of which rely upon vehicle use.
- 4.30 The HUDU assessment provides no clear mitigation therefore to reach a score of positive does not appear to be viable – the assesment is flawed.
- 4.31 Enhancement and retention of existing open and natural space – See POE CCWRDG/POE-06 - Relocated Sports Ground Access and Suitability.
- 4.32 To note, the HUDU assessment refers to the relocation of the bowling club. This relates to a 2018 scoping application (Planning application reference MC/19/1534) to a 500 home development by the appellant. This means that the assessment was flawed and out of date information relied upon.
- 4.33 Links between open spaces, encouragement of walking, prioritising, and encouraging cycling, connection to the public realm and allowing people with mobility problems and disabilities to access buildings and places - The Appellant has NOT provided confirmation of the 'Primary Access and egress' across the development site.
- 4.34 This Application is all matters reserve EXCEPT FOR ACCESS. In particular, there is no primary access identified for pedestrains, cycles and vehicles to the relocated APCM Sports Ground. See Appendix 10.



Cliffe and Cliffe Woods Residents Development Group

- 4.35 Air Pollution and Traffic - As demonstrated in Appendix 12, a raft of documents were submitted to the Medway Planning Portal sometime after the HIA assessment completed. This includes the iTransport Assessment and Aimsum report.
- 4.36 The HIA assessment did not consider these documents, and is therefore flawed.
- 4.37 Well connected to public transport, local services, and facilities - The Cliffe High Parks GP Surgery only offers a VERY LIMITED number of in person appointments at this time.
- 4.38 Worryingly, the appellant suggests that there is an appropriate walking route to travel to the nearest alternative GP surgery in Cliffe Woods. This is via the B2000, a road with limited footpaths and lighting or via 'Well Penn'. Well Penn is largely arable land leading to an enclosed pathway onto country lanes with no footpaths. There is limited natural surveillance, no streetlights, unmade footpaths, and no suitable access for those less able. See Appendix 5, 6, 8 and 13.
- 4.39 Design out Crime – The Design Out Crime Team at Kent Police responded to the application on 7th March 2022.
- 4.40 The Stantec report confirms that the HIA HUDU assessment was carried out on 4th March 2022. This means that at the time of undertaking the Assessment, Stantec were unable to rely on guidance provided by the Design out Crime Team specific to this development – as they hadn't yet commented on the application.
- 4.41 The score of 'positive' is flawed.
- 4.42 Community Engagement and Consultation - See POE CCWRDG/POE-03 – Public Consultation. See Appendix 14. Design South East provided a contact list of those



Cliffe and Cliffe Woods Residents Development Group

invited to CCW RDG. There are 51 contacts listed on the invite document provided by Design South East. 41 of these invitees – 80.4% - have confirmed that they either didn't receive the invitation (but an email address is shown) or there were NO route to contact. CCW found that the appellant had found not route to contact 35 – 68.6% - of the 41 Invitees on the list and therefore by virtue of there being no contact details – they were not invited.

4.43 There was no advert on social media, no signage in the village advertising the events or similar and the Chair of the PC requested a postponement.

4.44 The outcome of the consultation was not reflective of the communities wishes as the majority had not been invited to the consultation.

Request for Independent Review - Nearly every item on the HIA assessment is deemed to have a positive or Neutral impact on the village. Many are mitigated by suggested uses of the Community Hub. Many other mitigations were draw prior to the documents listed in Appendix 12. The CCW RDG request a full independent review of this HIA against the application documentation.



Cliffe and Cliffe Woods Residents Development Group

Appendices

APPENDIX 1 – MC_22_0254 – Health Impact Assessment – 5949069

APPENDIX 2 - Cliffe and Cliffe Woods Planning Application Approvals and in progress, pre-October 2022, and Post October 2022.

APPENDIX 3 - Cliffe and Cliffe Woods Planning Application Approvals and Current Applications Post October 2022

APPENDIX 4 - Drawing 0315 Rev 04 Parameter Height plans – extracted from Design and Access Statement section 7.4

APPENDIX 5 – Journeys to Health and Amenities from Cliffe village – by private vehicles

APPENDIX 6 – Journeys to Health and Amenities from Cliffe Village – by Bus.

APPENDIX 7- Access to Amenities and Community Facilities

APPENDIX 8 - Routes to Cliffe Woods via Cliffe

APPENDIX 9 - Design and Access Statement Movement Parameters (Section 7.3).

APPENDIX 10 - Email correspondence requesting 'Primary Access' points as unreserved matters for the outline planning application.

APPENDIX 11 - Design out Crime response

APPENDIX 12 – Reports submitted by Appellant – post HIA HUDU assessment.

APPENDIX 13 - Traffic congestion in and around Cliffe

APPENDIX 14 - Flawed Community Consultation

APPENDIX 15: FOI response – High Parks Medical Practice.

APPENDIX 16 - Social Media updates relating to Access to GP's.

APPENDIX 17 - APCM User Survey results reports



Cliffe and Cliffe Woods Residents Development Group

Cliffe and Cliffe Woods Residents
Development Group

Land to the East and West of Church
Street, Cliffe, Rochester

Appendices

Health Impact

CCWRDG/POE-04 APP

Town and County Planning Act 1990 (As
Amended) - Section 78

Planning Inspectorate Reference: APP/A2280/W/22/3313673
Local Planning Authority Reference. MC/22/0254

01/05/23



Cliffe and Cliffe Woods Residents Development Group

Contents

APPENDIX 1 – MC_22_0254 – Health Impact Assessment – 5949069	2
APPENDIX 2 - Cliffe and Cliffe Woods Planning Application Approvals - Pre-October 2022 ...	3
APPENDIX 3 - Cliffe and Cliffe Woods Planning Application Approvals and Current Applications Post October 2022	6
APPENDIX 4 - Drawing 0315 Rev 04 Parameter Height plans – extracted from Design and Access Statement section 7.4:	8
APPENDIX 5 - Summary Table Of Journeys To Health And Amenities From Cliffe Village – By Private Car:.....	10
APPENDIX 6 - Summary Table Of Journeys To Health And Amenities From Cliffe Village – By Bus.....	21
APPENDIX 7 - Access to Amenities and Community Facilities	32
APPENDIX 8 - Routes to Cliffe Woods via Cliffe	40
APPENDIX 9 - Design and Access Statement Movement Parameters (Section 7.3)	42
APPENDIX 10 - Email correspondence requesting ‘Primary Access’ points as unreserved matters for the outline planning application.....	44
APPENDIX 11 - Design out Crime response.....	55
APPENDIX 12 – The HIA was not updated following the submission by the appellant of a number of associated reports (and documents including).....	59
APPENDIX 13 - Traffic congestion in and around Cliffe	61
APPENDIX 14 - Flawed Community Consultation	70
APPENDIX 15 FOI response – High Parks Medical Practice.....	82
APPENDIX 16 - Social Media updates relating to Access to GP’s.....	94
APPENDIX 17 - APCM User Survey results reports	99



Cliffe and Cliffe Woods Residents Development Group

APPENDIX 1 – MC_22_0254 – Health Impact Assessment – 5949069

Provided by Appellant.



Cliffe and Cliffe Woods Residents Development Group

APPENDIX 2 - Cliffe and Cliffe Woods Planning Application Approvals - Pre-October 2022



Cliffe and Cliffe Woods Residents Development Group

291 DWELLINGS ARE IN CONSTRUCTION OR HAVE BEEN CONSTRUCTED IN CLIFFE AND CLIFFE WOODS SINCE 2020.

MC/22/0513 and MC/22/1287 - Approval with Conditions – 7th February 2021 – Land at Town Road Cliffe Woods Rochester Medway, ME3 8JL - Outline planning permission with some matters reserved (appearance landscaping layout and scale) for up to 225 residential dwellings including up to 25% affordable housing, introduction of structural planting and landscaping, informal public open space and children's play area, surface water flood mitigation and attenuation, vehicular access point from Town Road and associated ancillary works. 138 Private/46 Affordable, **184 Total** (was 225).

MC/18/2961 - Approval with Conditions – 26th April 2019 – Land West of Town Road Cliffe Woods Rochester Medway ME3 8JX - Construction of **(92) ninety-two residential dwellings** comprising of thirteen 2-bedroomed, thirty-seven 3-bedroomed, thirty-one 4-bedroomed, three 5-bedroomed dwellings and four 1-bedroomed and four 2-bedroomed apartments (Class C3), provision of 737sqm of employment floorspace to include offices and a nursery (Classes B1 and D1) with associated access, parking, public open spaces (play area), landscaping, new vehicular/pedestrian access from Town Road, provision of a pedestrian crossing, associated drainage, pumping station and earthwork – NOW COMPLETE.

MC/17/3572 - Approval with Conditions – 15th January 2018 - Land West of Merry boys Farmhouse, colling Common Cliffe Woods - Outline application for **(6) six self-build** detached houses with all matters reserved except access and landscaping.

MC/18/1570 - Approval with Conditions – 21st December 2018 – Manor Farm West Street Cliffe Rochester Medway ME3 7TH - Application for the conversion of an existing barn into 2 four bedroomed dwellings and the erection of replacement vernacular structures to provide 4 two bedroomed dwellings and a two-storey structure providing 4 three



Cliffe and Cliffe Woods Residents Development Group

bedroomed dwellings along with associated infrastructure, landscape, parking, and access.

9 Dwellings. Now complete.



Cliffe and Cliffe Woods Residents Development Group

APPENDIX 3 - Cliffe and Cliffe Woods Planning Application Approvals and Current Applications Post October 2022



Cliffe and Cliffe Woods Residents Development Group

68 DWELLINGS HAVE BEEN APPROVED SINCE October 2022:

MC/21/1694 - Approval with Conditions – Approval Date 30th January 2023 - - Land South of View Road Cliffe Woods Rochester Kent - Construction of **68 residential dwellings** including affordable housing, associated vehicular parking, landscaping, open spaces, drainage and earthworks and formation of a new access from View Road

MC/23/0531 - Application in progress – Submitted 2nd March 2023 – Land South of Buckland Road, Cliffe Woods, Rochester – Construction of **45 dwellings** (25% of which will be affordable), together with access, public open space and landscaping and associated works.

45 DWELLINGS ARE AWAITING A PLANNING APPLICATION OUTCOME SINCE October 2022



Cliffe and Cliffe Woods Residents Development Group

APPENDIX 4 - Drawing 0315 Rev 04 Parameter Height plans – extracted from Design and Access Statement section 7.4:







Cliffe and Cliffe Woods Residents Development Group

7.0 MASTERPLAN FRAMEWORK

Corstorphine & Wright

7.4 Density Parameters

This plan shows density bands for development across the site. Lower density development will be provided as a transition between the rural edge of the development and the medium-higher density development within the development and focussed along Church Street respectively. This would be achieved, for example, by utilising more detached housing typologies in lower density zones, and semi-detached / terraced housing typologies in higher density bands. Density will also be reflected in proposed building heights as shown on the Heights Parameter Plan, with higher buildings (up to 2.5 storeys) focussed along Church Street, and lower buildings (e.g. 1- and/or 2-storey buildings) addressing the rural edge.

- Key**
-  Planning Application Boundary
 -  Lower Density
 -  Medium Density
 -  Higher Density
 -  Non-Residential Development

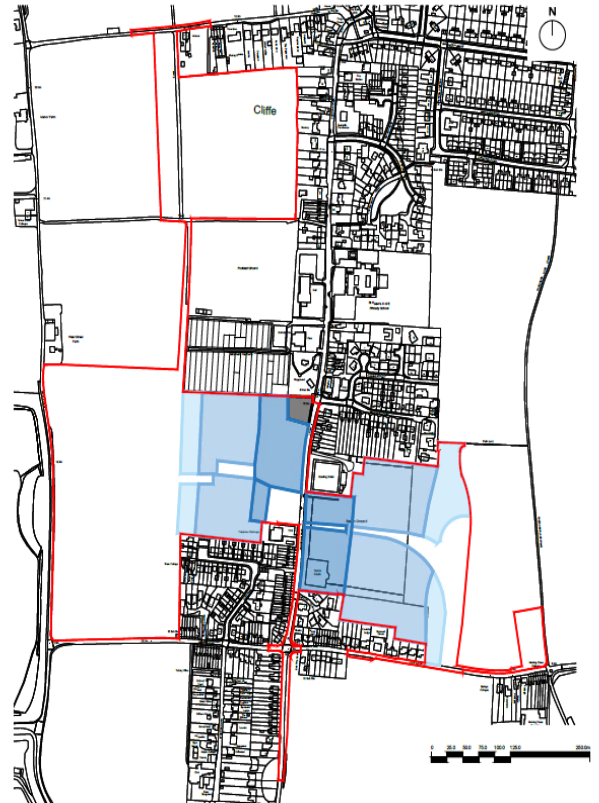



Cliffe and Cliffe Woods Residents Development Group

APPENDIX 5 - Summary Table Of Journeys To Health And Amenities From Cliffe Village – By Private Car:



Cliffe and Cliffe Woods Residents Development Group

Access to Health and Care services via Private Car Journeys from Cliffe Highparks GP Admin Base

Journey to:	Time to travel – 7am	Time to travel – 1pm	Time to Travel – 7pm	Total distance
Cliffe Woods GP Surgery	4 minutes	4 minutes	4 minutes	1.76 miles
Higham GP surgery	14 minutes	12 minutes	12 minutes	4.15 miles
Wainscott GP Surgery	12 minutes	12 minutes	10 minutes	4.12 miles
Medway Maritime Hospital	26 minutes	28 minutes	26 minutes	7.93 miles
Darent Valley Hospital	35 minutes	30 minutes	28 minutes	14.8 miles
Rochester Orthodontic Centre	14 minutes	16 minutes	16 minutes	4.40 miles
Novel Dental Group	18 minutes	22 minutes	22 minutes	8.86 miles

- See visuals on following pages. These journeys are largely via B roads, country lanes and residential streets due to no other alternative route.

General car journeys by distance:

Journey to:	Average journey time:	Total distance
Temple Mill Children's Centre (Frindsbury Extra)	11 minutes	5.3 miles
Riverside Childrens Centre (Gravesend)	18 minutes	11.2 miles
Kent and Medway NHS & Social Partnership Trust – Mental Health support (Gillingham)	23 minutes	8.5 miles
Children & Adolescent Mental Health Service – Medway Maritime Hospital	26 minutes	7.93 miles
Children & Adolescent Mental Health Service – (Priory Court, Dartford)	26 minutes	19.9 miles
Age UK Medway Dementia Day Centre Services (Chatham)	23 minutes	12 miles



Cliffe and Cliffe Woods Residents Development Group

Destination	Time taken 7am	Time taken 1pm	Time taken 7pm	Total distance
Cliffe Woods Highparks Medical Practice Mon – Fri 8am – 6.30pm	4 minutes	4 minutes	4 minutes	1.76 miles

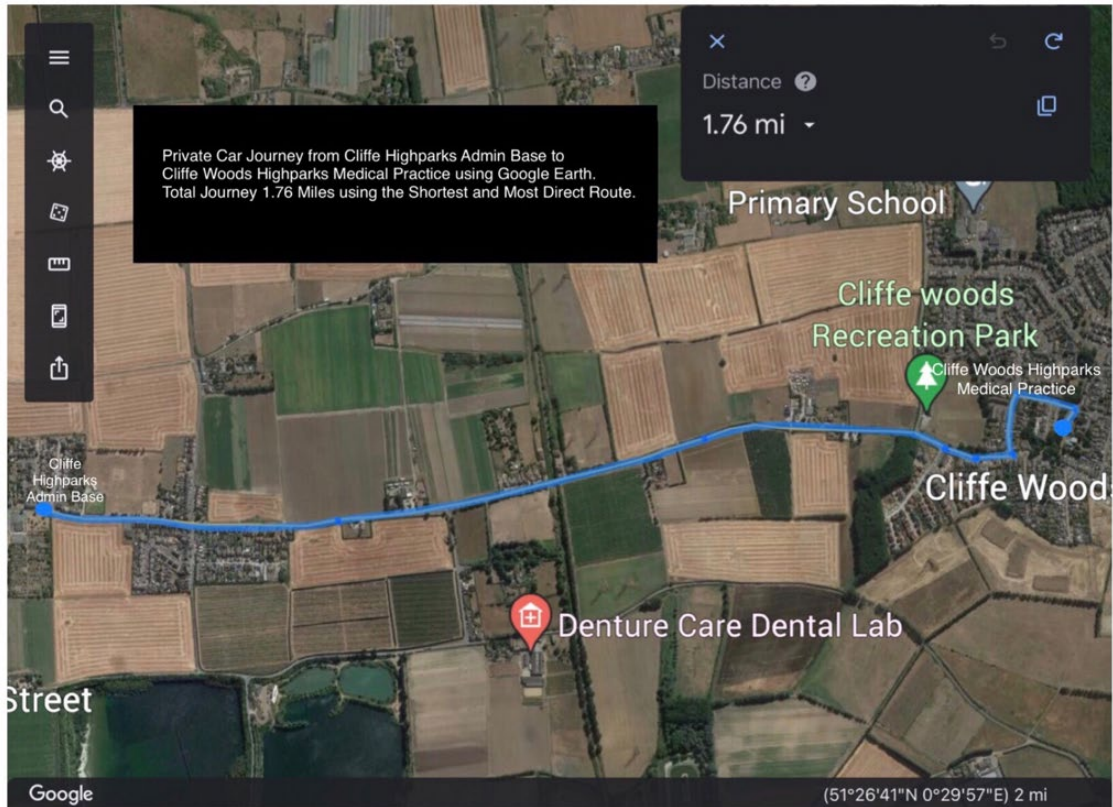



Cliffe and Cliffe Woods Residents Development Group

Destination	Time taken 7am	Time taken 1pm	Time taken 7pm	Total distance
Higham Highparks Medical Practice Mon - Fri 8.15 – 1pm 2.30pm – 6.30pm	14 minutes	12 minutes	12 minutes	4.15miles

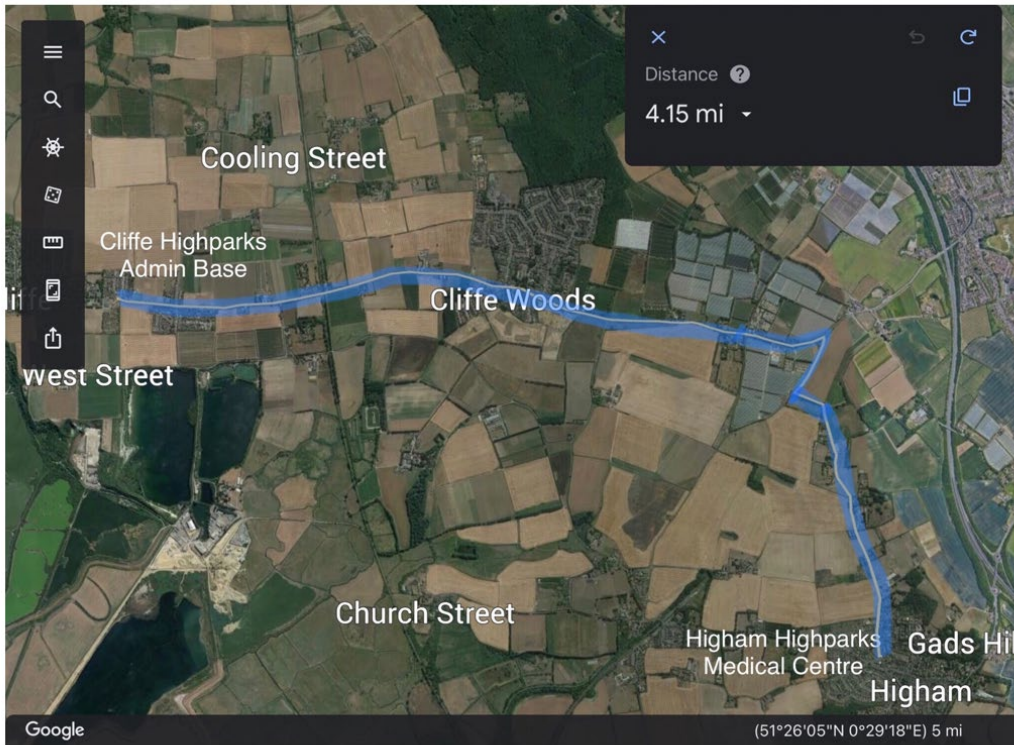



Cliffe and Cliffe Woods Residents Development Group

Destination	Time taken 7am	Time taken 1pm	Time taken 7pm	Total distance
Wainscott Highparks Medical Practice Mon, Tues, Wed, Fri 8.15 – 1pm 2.30pm – 6pm Thur 8.15 – 1pm	12 minutes	12 minutes	10 minutes	4.12 miles

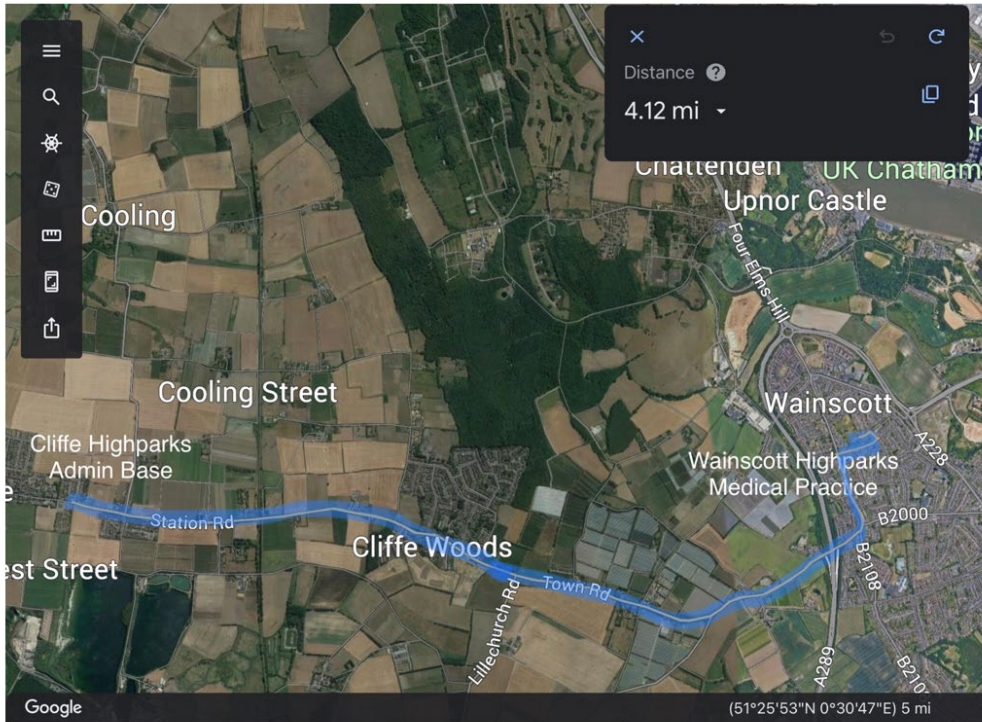



Cliffe and Cliffe Woods Residents Development Group

Destination	Time taken 7am	Time taken 1pm	Time taken 7pm	Total distance
Medway Maritime Hospital 24 hours	26 minutes	28 minutes	26 minutes	7.93 miles

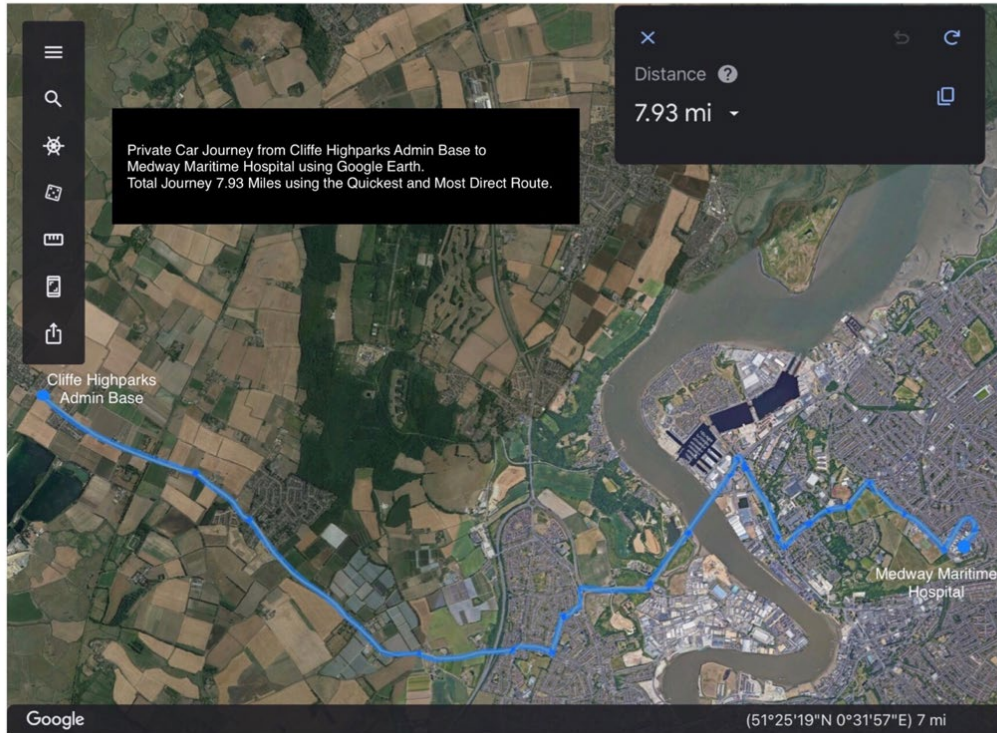



Cliffe and Cliffe Woods Residents Development Group

Destination	Time taken 7am	Time taken 1pm	Time taken 7pm	Total distance
Darent Valley Hospital 24 hours	35 minutes	30 minutes	28 minutes	14.8 miles

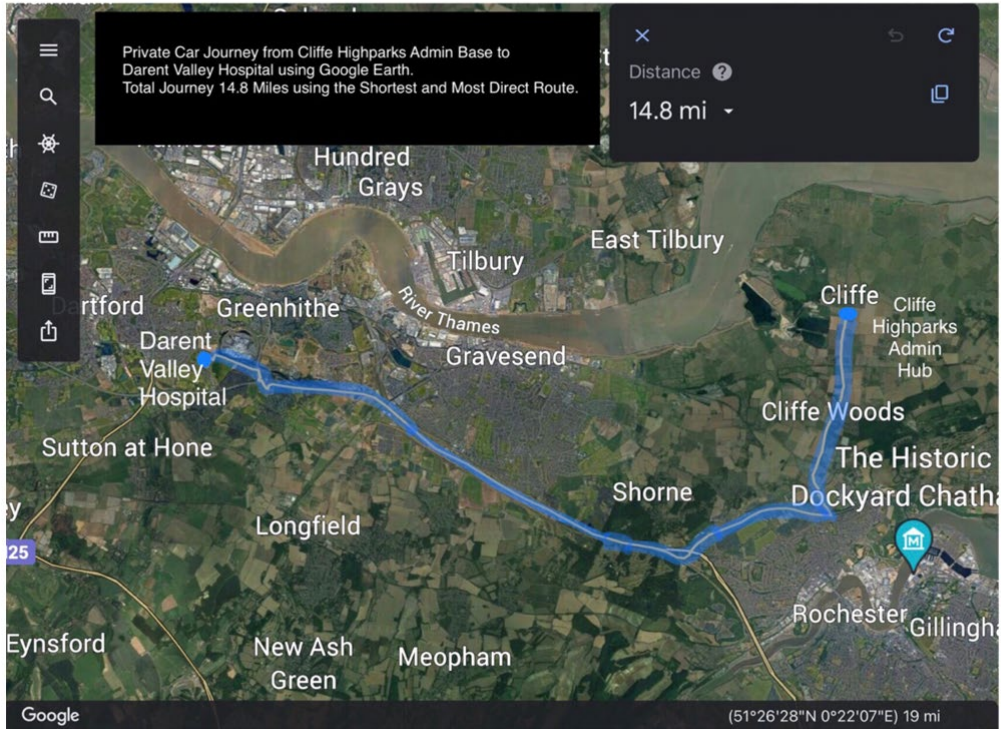



Cliffe and Cliffe Woods Residents Development Group

Destination	Time taken 7am	Time taken 1pm	Time taken 7pm	Total distance
Rochester Orthodontic Centre, Strood Mon, Tues, Wed, Fri 8 – 6pm Thur 8 – 7pm	14 minutes	16 minutes	16 minutes	4.40 miles

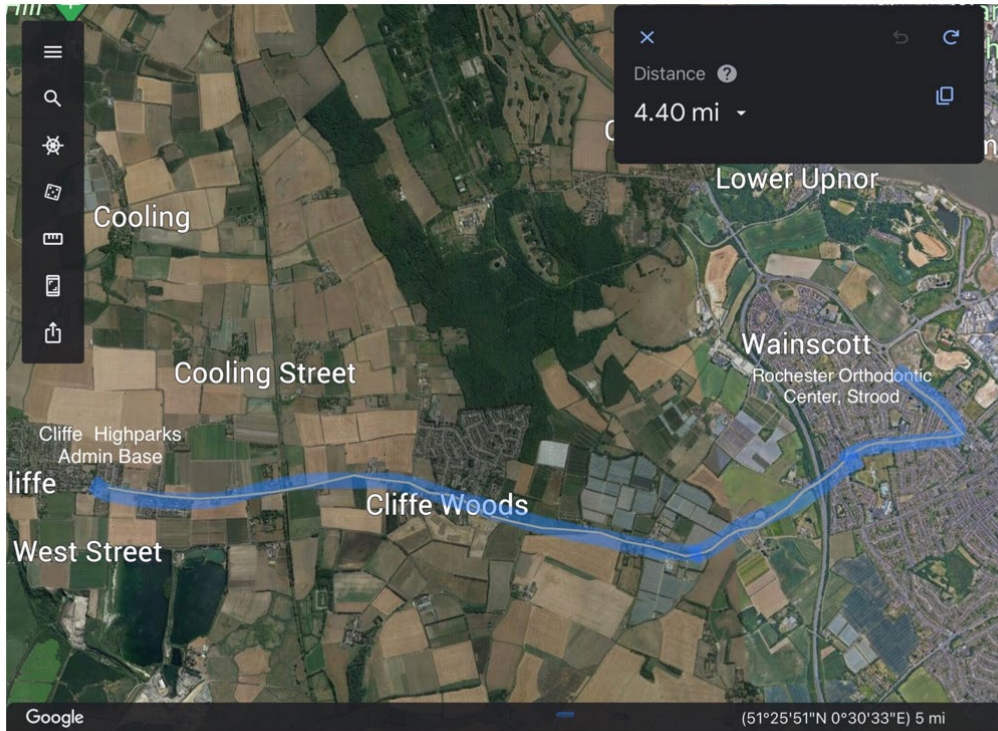



Cliffe and Cliffe Woods Residents Development Group

Destination	Time taken 7am	Time taken 1pm	Time taken 7pm	Total distance
Novel Dental Group Dentist, Gravesend Mon – Fri 9 – 6pm	18 minutes	22 minutes	22 minutes	8.86 miles

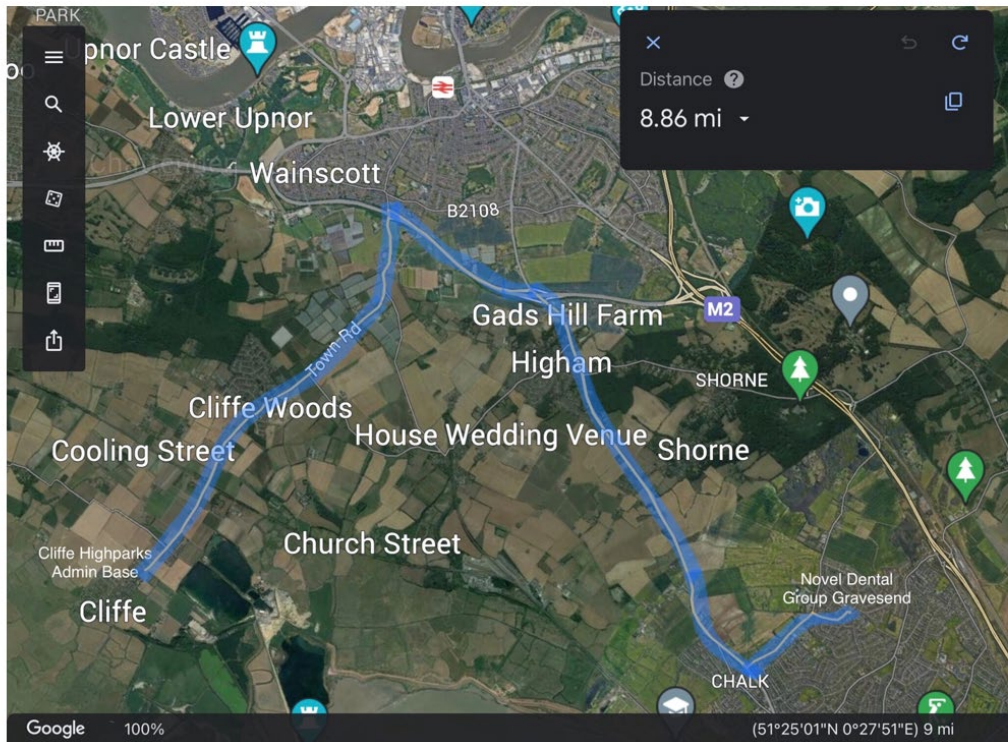



Cliffe and Cliffe Woods Residents Development Group

Destination	Time taken 7am	Time taken 1pm	Time taken 7pm	Total distance
Shaws Residential Care Home, Strood	16 minutes	16 minutes	14 minutes	4.42 miles

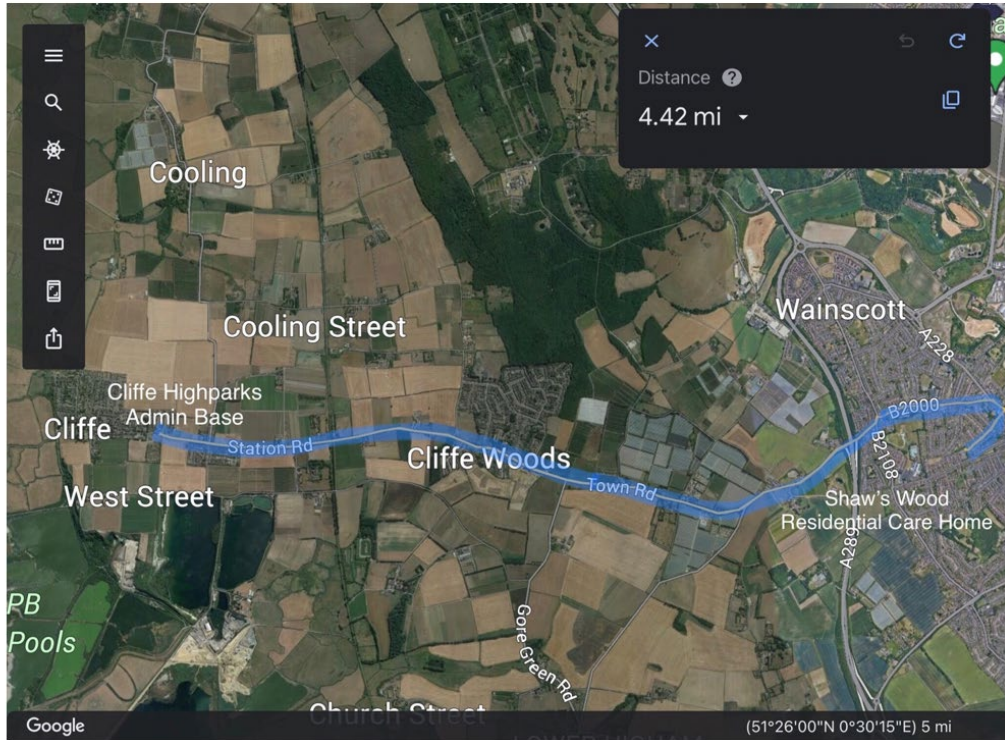



Cliffe and Cliffe Woods Residents Development Group

Destination		Time taken 1pm	Time taken 7pm	Total distance
Hevercourt Care Home, Gravesend	26 minutes	20 minutes	18 minutes	9.45 miles

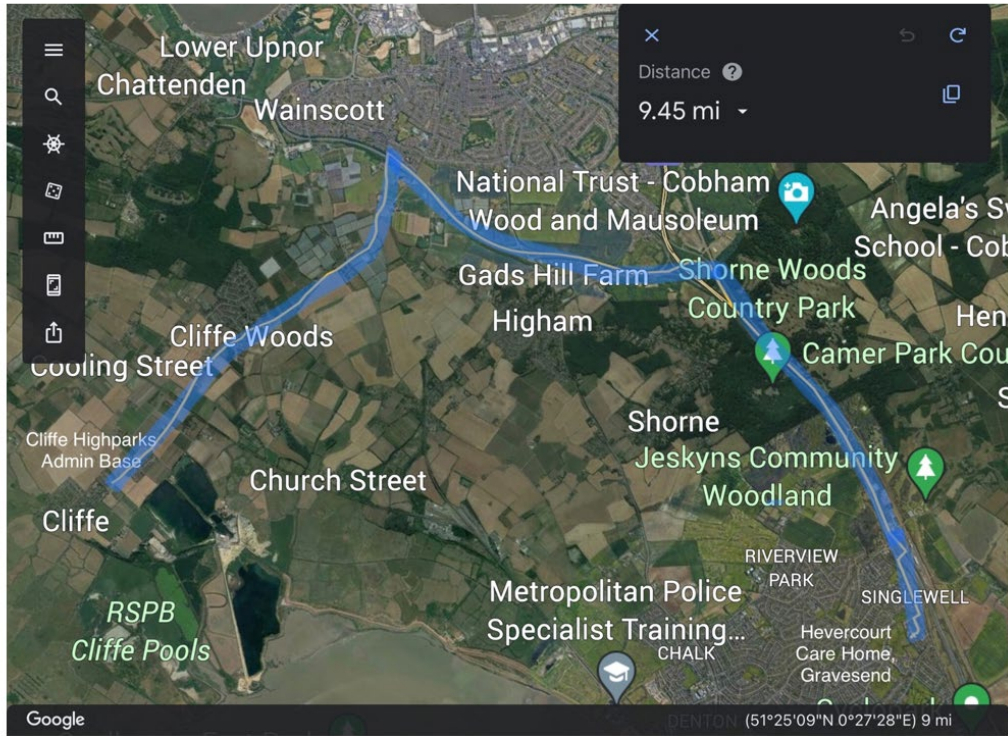



Cliffe and Cliffe Woods Residents Development Group

APPENDIX 6 - Summary Table Of Journeys To Health And Amenities From Cliffe Village – By Bus



Cliffe and Cliffe Woods Residents Development Group

Access to Health and Care services via BUS Journeys from Cliffe Highparks GP Admin Base

Summary Table:

Destination	Total time walking (average – able bodied)	Time Travelling on bus (average)	Total Time taken
Cliffe Woods GP Surgery	4 minutes	13 minutes	17 minutes
Higham GP surgery	9 minutes	58 minutes	67 minutes
Wainscott GP Surgery	13 minutes	30 minutes	43 minutes
Medway Maritime Hospital	2 minutes	51 minutes	53 minutes
Darent Valley Hospital	4 minutes	84 minutes	88 minutes
Rochester Orthodontic Centre	16 minutes	29 minutes	45 minutes
Novel Dental Group	3 minutes	90 minutes	93 minutes



Cliffe and Cliffe Woods Residents Development Group

Destination	Bus Service	Route	Total time walking	Time taken 7am	Time taken 1pm	Time taken 7pm	Total distance	First bus of day possible	Last bus of day possible
Cliffe Woods Highparks Medical Practice 8am – 6.30pm	133	133 bus to then walk 4 minutes To final destination	4 mins	07.17 13 minutes	13.31 13 minutes	19.11 13 minutes	2.52 miles	07.18	18.11
Cliffe Woods Highparks Medical Practice 8am – 6.30pm	417	147 bus to then walk 4 minutes To final destination	4 min	07.25 13 minutes	13.45 6 minutes	No Service	2.52 miles	07.25	13.45





Cliffe and Cliffe Woods Residents Development Group

Destination	Bus Service	Route	Total time walking	Time taken 7am	Time taken 1pm	Time taken 7pm	Total distance	First bus of day possible	Last bus of day possible
Higham Highparks Medical Practice Mon - Fri 8.15 – 1pm 2.30pm – 6.30pm	133 and 190	133 bus to Railway Station, walk 1 minute then 9 minute wait, 190 bus to Pear Tree Lane, walk 8 minutes	9 minutes	06.44 1 hour 1 minute	13.31 54 minutes	18.11 50 minutes	9.33 miles	07.18	16.56





Cliffe and Cliffe Woods Residents Development Group

Destination	Bus Service	Route	Total time walking	Time taken 7am	Time taken 1pm	Time taken 7pm	Total distance	First bus of day possible	Last bus of day possible
Wainscott Highparks Medical Practice Mon, Tues, Wed, Fri 8.15 – 1pm 2.30pm – 6pm Thur 8.15 – 1pm	133	133 bus to Lower Rochester road then walk 13 minutes	13 minutes	07.17 31 minutes	13.31 28 minutes	19.11 28 minutes	4.61 miles	7.18	Mon, Tues, Wed, Fri 16.56 Thur 11.29

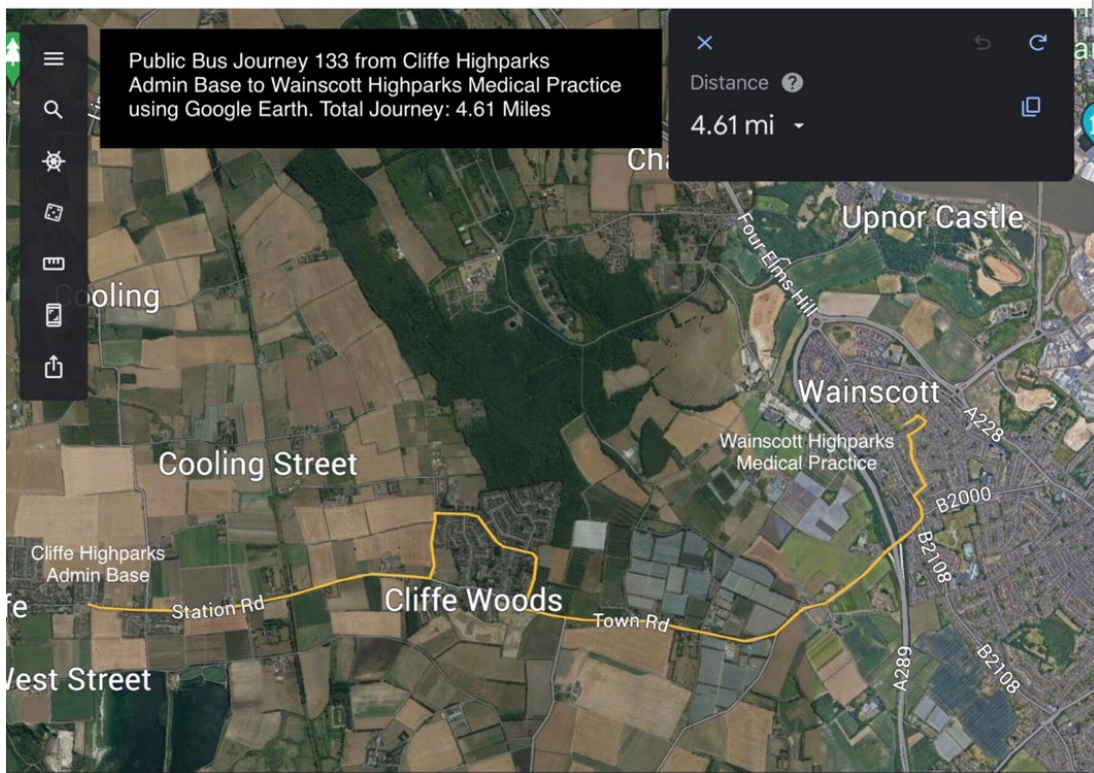



Cliffe and Cliffe Woods Residents Development Group

Destination	Bus Service	Route	Total time walking	Time taken 7am	Time taken 1pm	Time taken 7pm	Total distance	First bus of day possible	Last bus of day possible
Medway Maritime Hospital	133 and 176	133 bus to Waterfront, walk 1 minute and wait for 10 minutes. 176 bus to Medway Maritime Hospital then 1 minute walk	2 minutes	06.45 53 minutes	13.31 54 minutes	19.11 46 minutes	9.16 miles	6.46	19.11

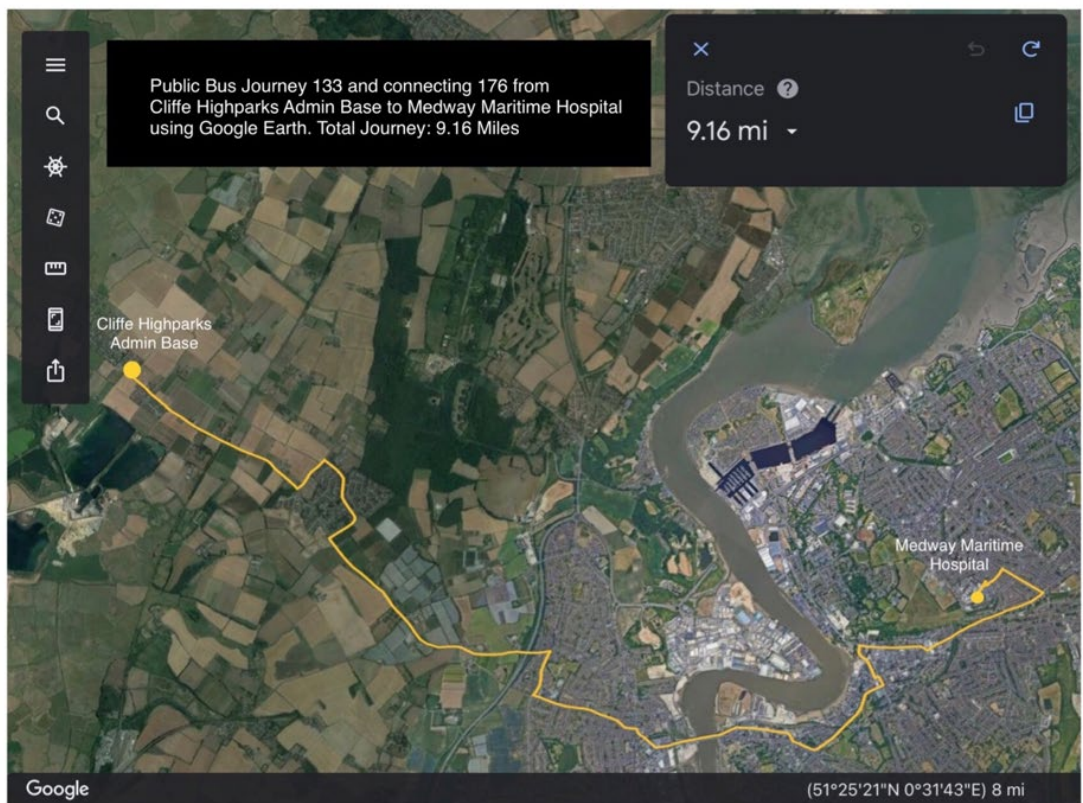



Cliffe and Cliffe Woods Residents Development Group

Destination	Bus Service	Route	Total time walking	Time taken 7am	Time taken 1pm	Time taken 7pm	Total distance	First bus of day possible	Last bus of day possible
Darent Valley Hospital	133 , 700 and 428	133 bus to Railway Station, walk 1 minute and wait 4 minutes, 700 bus to Bluewater, 2 Minute walk and wait 5 Minutes, 428 to Darent Valley Hospital then walk 1 minute.	4 minutes	07.18 1 hour 28 minutes	13.31 1 hour 15 minutes	19.11 1 hour 30 minutes	18.4 miles	06.46	19.11

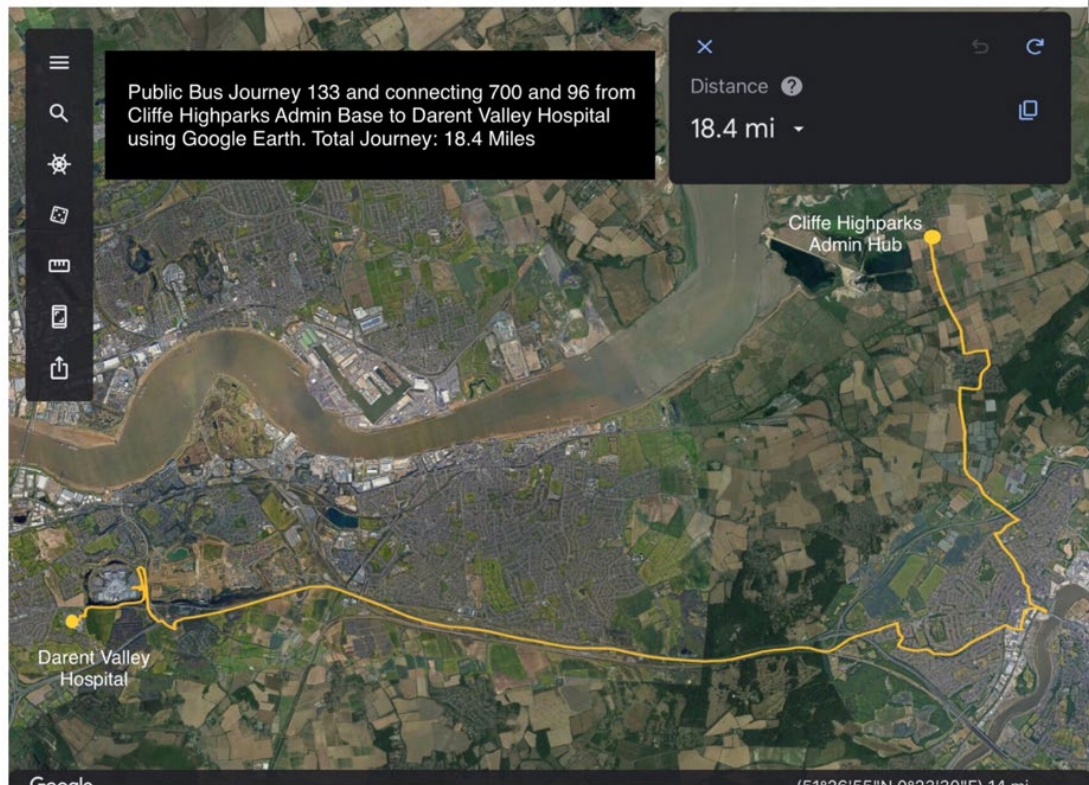



Cliffe and Cliffe Woods Residents Development Group

Dentist Strood Rochester Orthodontic Centre Mon, Tues, Wed, Fri 8 – 6pm Thur 8 – 7pm	133	133 bus to Hawkenbury Rise then walk 16 minutes	16 minutes	07.18 31 minutes	13.31 28 minutes	19.11 29 minutes	4.76 miles	07.18	Mon, Tues, Wed, Fri 16.56 Thurs 18.11
--	-----	---	---------------	------------------------	------------------------	------------------------	---------------	-------	--





Cliffe and Cliffe Woods Residents Development Group

Destination	Bus Service	Route	Total time walking	Time taken 7am	Time taken 1pm	Time taken 7pm	Total distance	First bus of day possible	Last bus of day possible
Novel Dental Group Dentist Gravesend Mon – Fri 9 – 6pm	133, 190 and 480	133 bus to Star Hill, walk 1 minute, wait for 5 mins, 190 bus to Church Walk, walk 1 minute, wait 11 minutes, 480 bus Riverview Park, walk 1 minute	3 minutes	07.18 1 hour 51 minutes	13.31 1 hour 24 minutes	18.11. 1 hour 15 minutes	15.4 miles	07.18	16.15





Cliffe and Cliffe Woods Residents Development Group

Destination	Bus Service	Route	Total time walking	Time taken 7am	Time taken 1pm	Time taken 7pm	Total distance	First bus of day possible	Last bus of day possible
Care home Strood Shaws Residential Care Home	133	133 bus and walk 7 minutes	7 minutes	07.18 24 minutes	13.31 22 minutes	19.11 22 minutes	4.89 miles	07.18	19.11





Cliffe and Cliffe Woods Residents Development Group

Destination	Bus Service	Route	Total time walking	Time taken 7am	Time taken 1pm	Time taken 7pm	Total distance	First bus of day possible	Last bus of day possible
Hevercourt Care Home Gravesend	133 and 190	133 bus to Star Hill, walk 1 minute then wait 5 minutes, 190 bus to Church Walk and walk 32 minutes	33 minutes	07.23 1 hour 44 minutes (<u>417</u> , <u>483</u> and <u>21 min</u> walk)	13.31 1 hour 53	18.11 1 hour 52 minutes (<u>133</u> , <u>190</u> and <u>23 min</u> walk)	17.4 miles	07.23	18.11

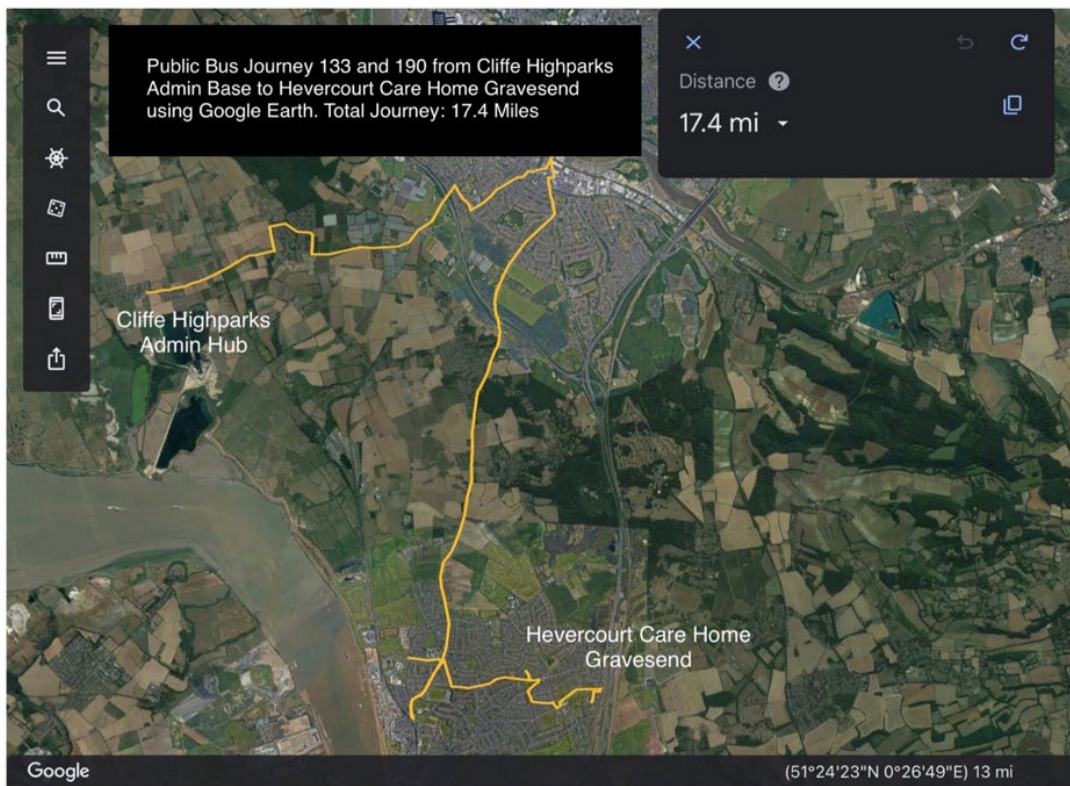



Cliffe and Cliffe Woods Residents Development Group

APPENDIX 7 - Access to Amenities and Community Facilities



Cliffe and Cliffe Woods Residents Development Group

Amenities included:

- Railway Stations
- Primary and Secondary schools
- Post Office
- Sports Centres
- Alternative and local GP surgeries
- Dentists
- Supermarkets
- Petrol stations

Road Routes From Cliffe to Higham Railway Station

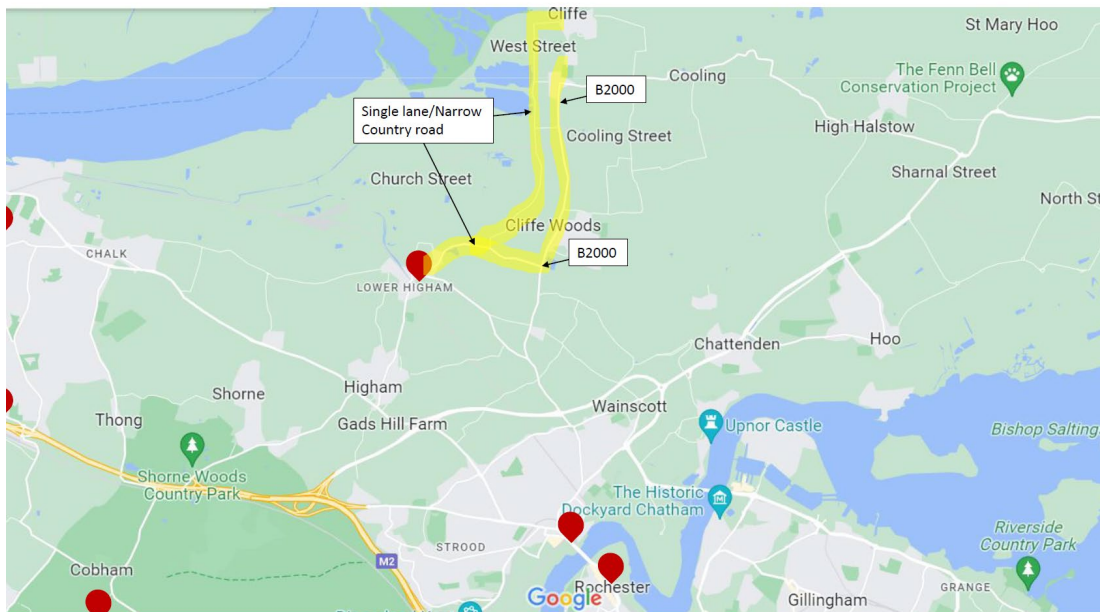



Cliffe and Cliffe Woods Residents Development Group

Road Routes From Cliffe to Gravesend / Ebbsfleet / Sole Street Railway Stations

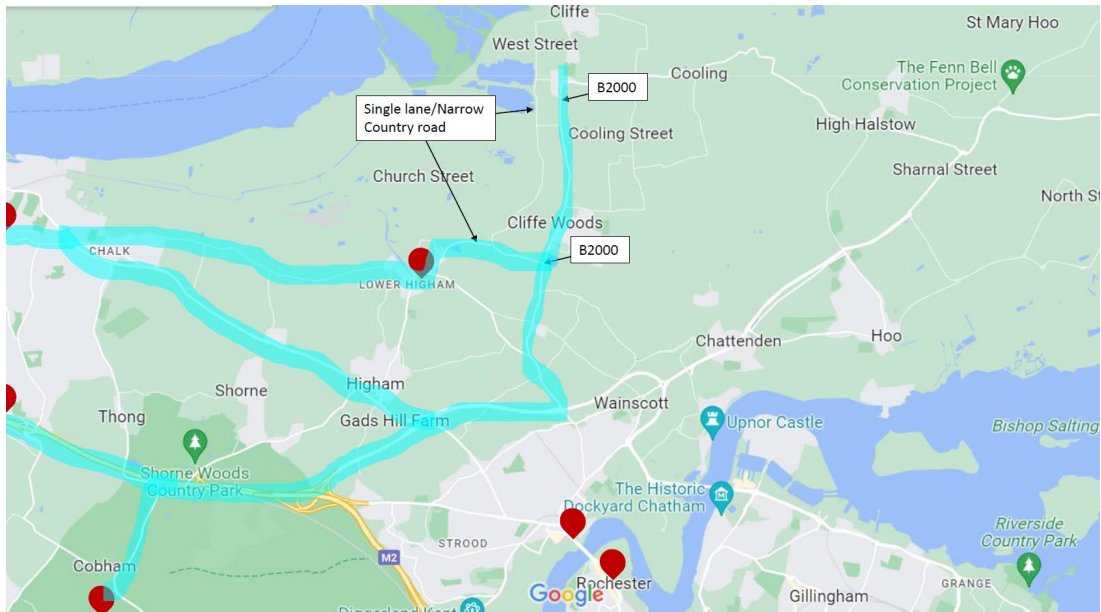

Road Routes From Cliffe to Rochester / Strood / Gillingham Railway Stations

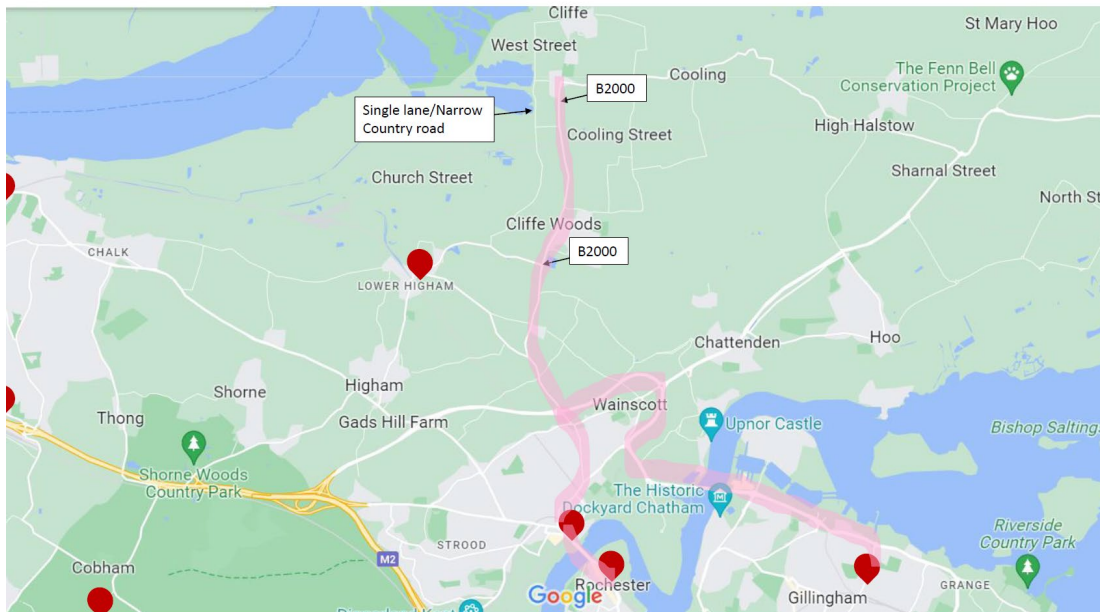



Cliffe and Cliffe Woods Residents Development Group

Primary Schools (not Private / Specialist School)

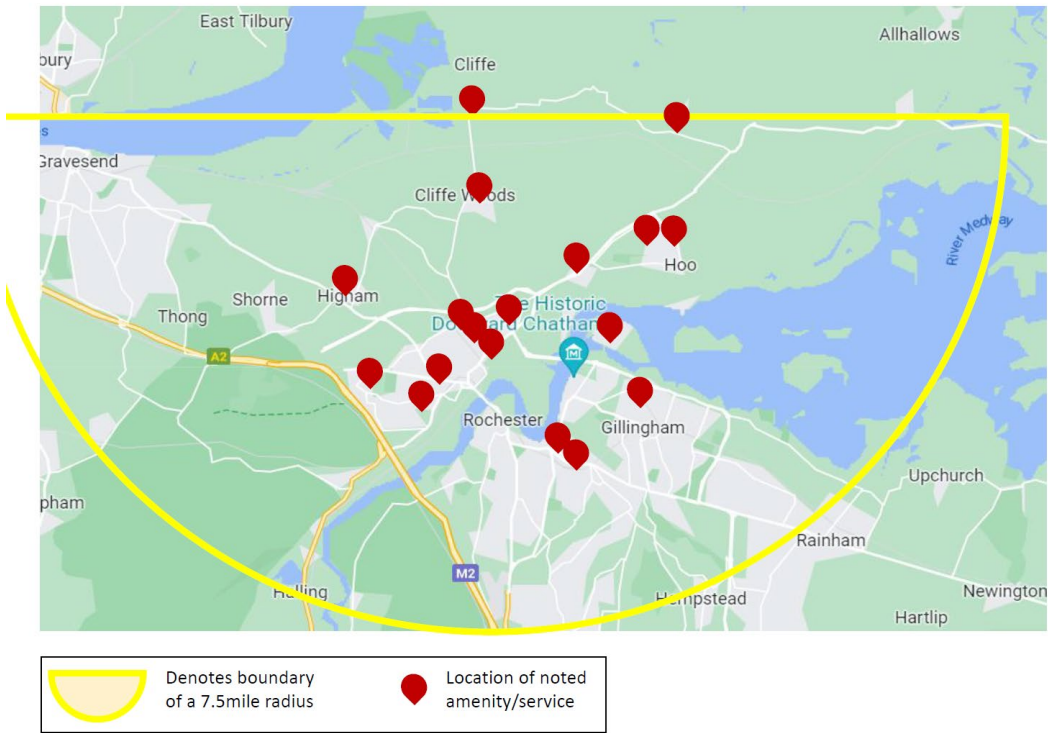

Secondary School/Academy (not Grammar, College, Sixth Form College or Private School)

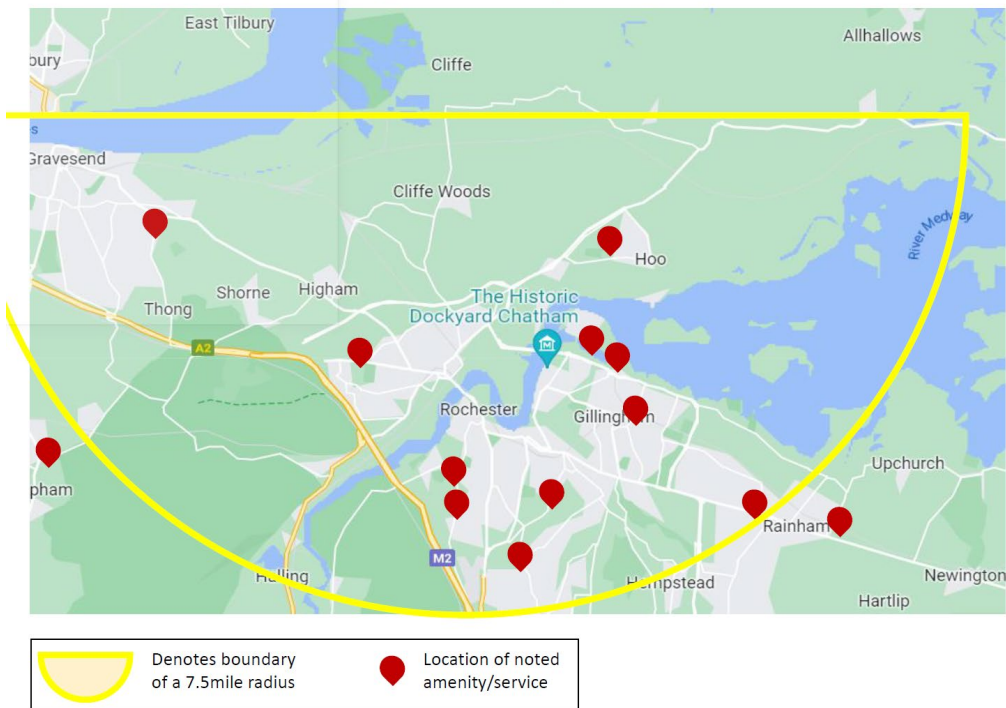



Cliffe and Cliffe Woods Residents Development Group

Doctors Surgeries (realistically accepting Cliffe patients)

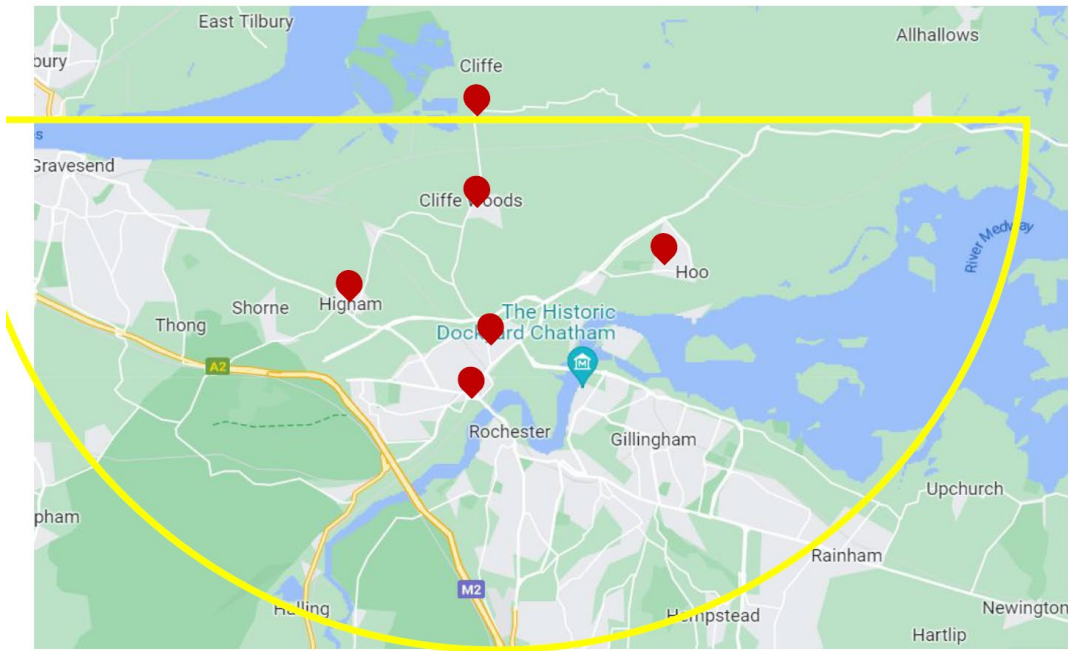

	Denotes boundary of a 7.5mile radius		Location of noted amenity/service
--	--------------------------------------	--	-----------------------------------

Hospitals

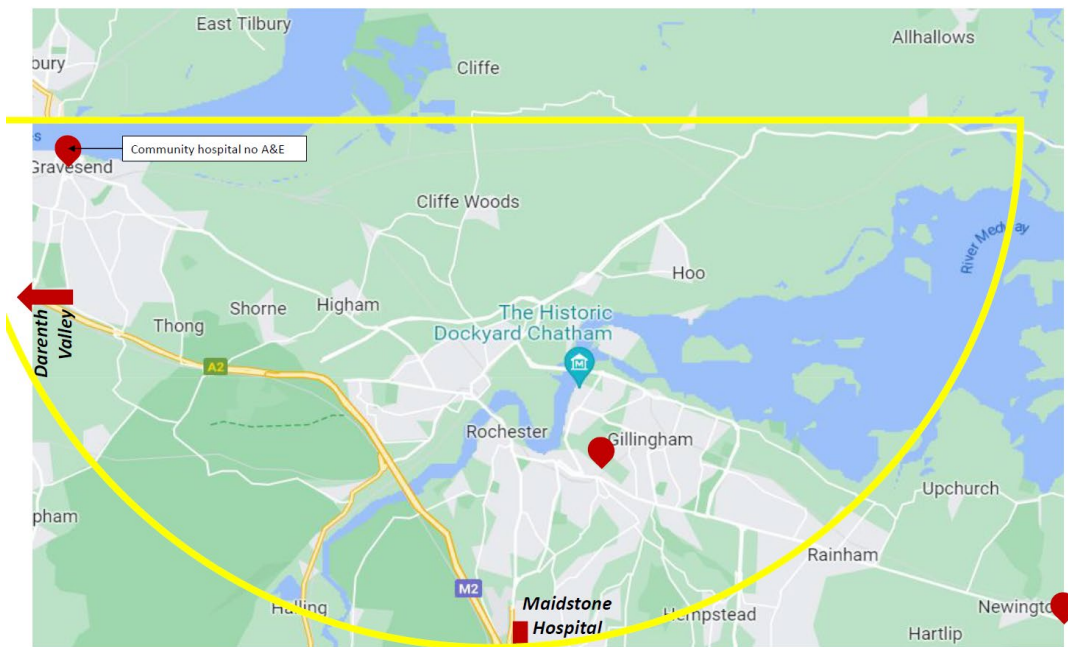



	Denotes boundary of a 7.5mile radius		Location of noted amenity/service
--	--------------------------------------	--	-----------------------------------



Cliffe and Cliffe Woods Residents Development Group

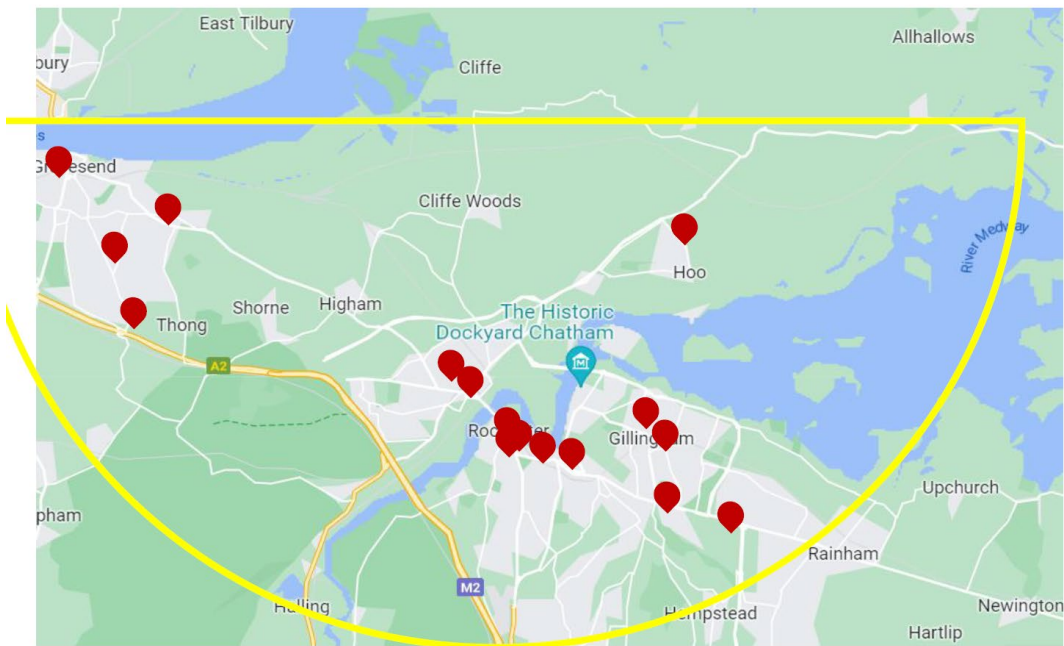

Dental Surgeries

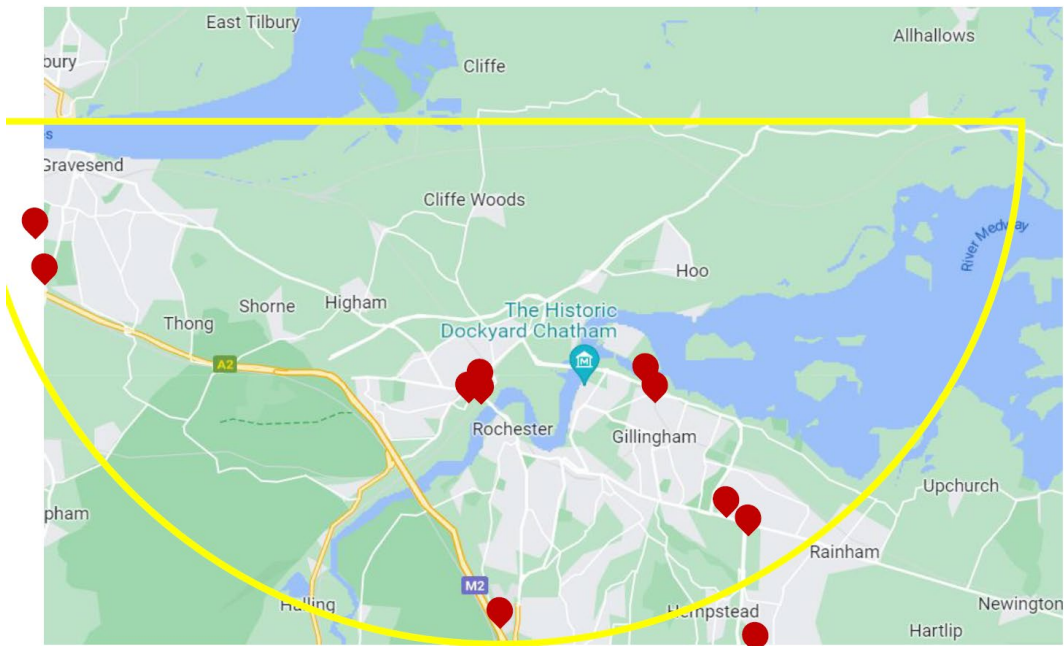

	Denotes boundary of a 7.5mile radius		Location of noted amenity/service
---	--------------------------------------	---	-----------------------------------

Supermarket





	Denotes boundary of a 7.5mile radius		Location of noted amenity/service
---	--------------------------------------	---	-----------------------------------



Cliffe and Cliffe Woods Residents Development Group

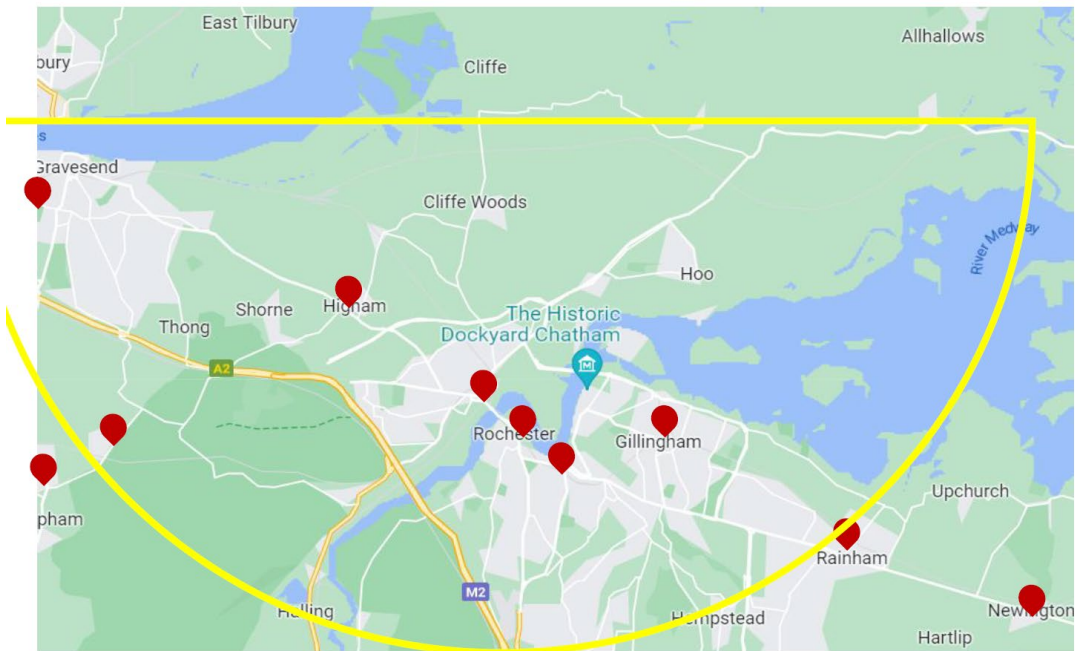

Railway Stations

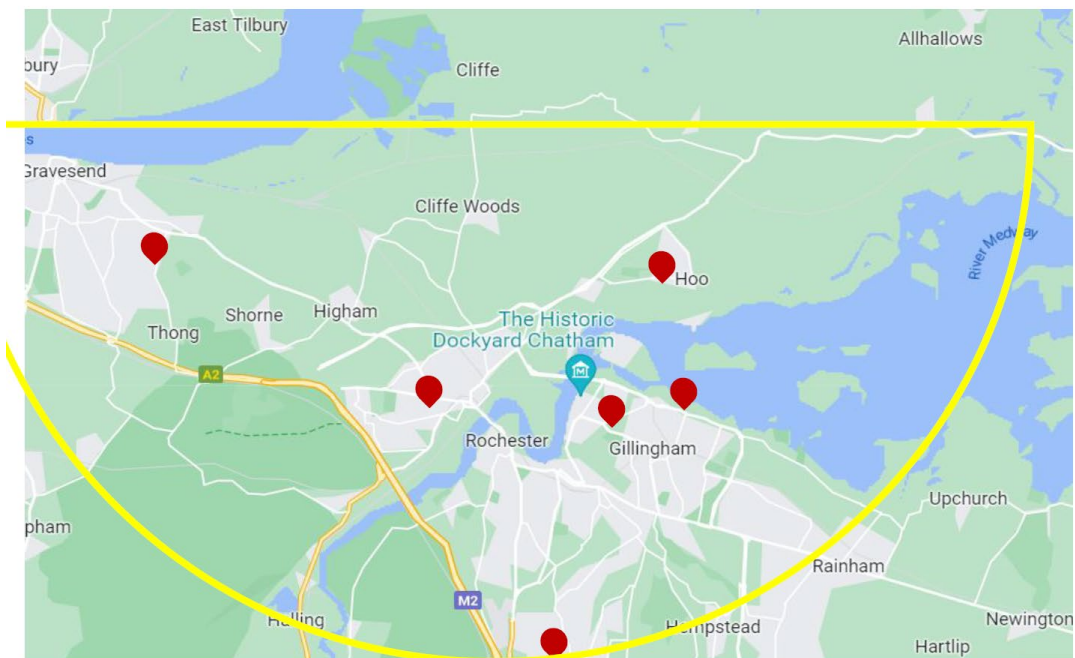

	Denotes boundary of a 7.5mile radius		Location of noted amenity/service
---	--------------------------------------	---	-----------------------------------

Leisure Center





	Denotes boundary of a 7.5mile radius		Location of noted amenity/service
---	--------------------------------------	---	-----------------------------------



Cliffe and Cliffe Woods Residents Development Group

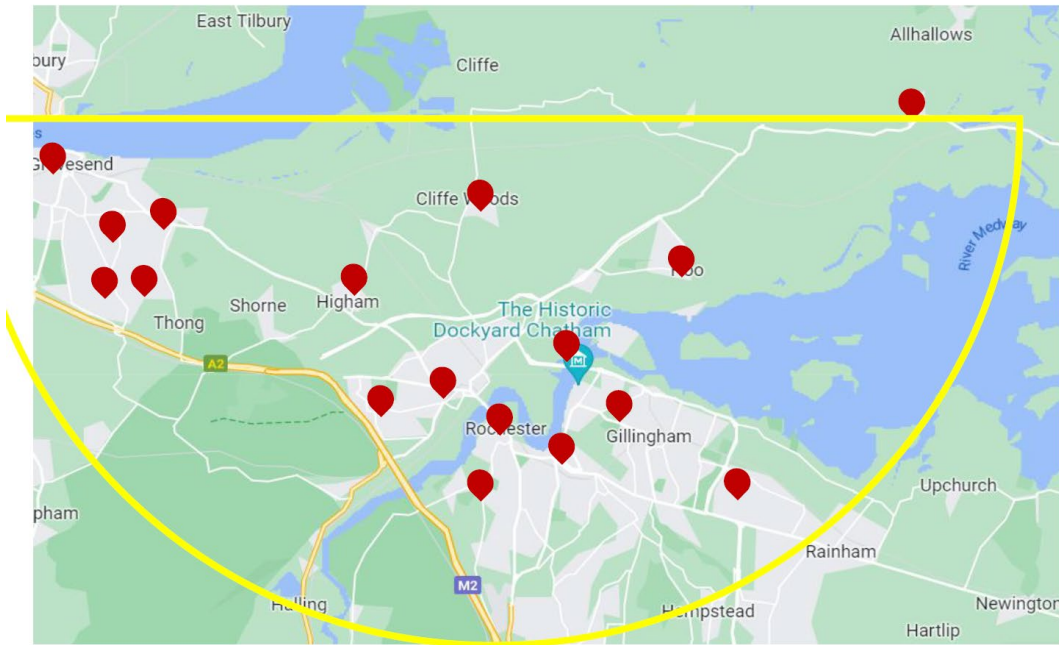

Post Office

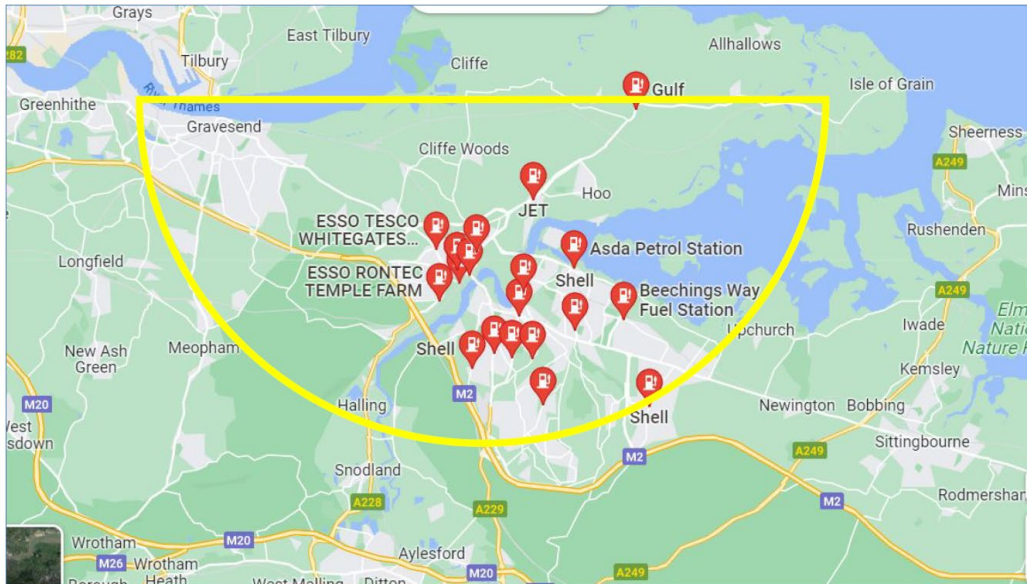

	Denotes boundary of a 7.5-mile radius		Location of noted amenity/service
---	---------------------------------------	---	-----------------------------------

Petrol Stations



	Denotes boundary of a 10-mile radius		Location of noted amenity/service
---	--------------------------------------	---	-----------------------------------



Cliffe and Cliffe Woods Residents Development Group

APPENDIX 8 - Routes to Cliffe Woods via Cliffe





Cliffe and Cliffe Woods Residents Development Group

B2000 Vehicles and Bicycles – note not suitable for pedestrians - Blue

Well Penn – on foot, some areas not suitable for less able and bicycles - Orange

Neither route suitable for push chairs and wheelchairs.

-  Route via Well Penn
-  Route via B2000





Cliffe and Cliffe Woods Residents Development Group

APPENDIX 9 - Design and Access Statement Movement Parameters (Section 7.3)



Cliffe and Cliffe Woods Residents Development Group

7.0 MASTERPLAN FRAMEWORK

7.3 Movement Parameters

This plan shows key fixes for access and movement, existing Public Rights of Way, which will be retained, and internal pedestrian linkages.

Detailed proposals for the design of new access junctions are also submitted as part of the application. These are reproduced as an appendix to this DAS. The parameter plan shows key fixes for access and movement, including vehicular access to new housing east and west of Church Street via new staggered T-junctions. The junctions have been configured with minimal turning radii in order to facilitate access by service vehicles and emergency services, while avoiding a 'suburban' appearance. Secondary vehicular access will be provided from Cooling Road. Improvements to the junction of Cooling Road with Church Street are also provided for in the detailed plans submitted with the application.

Open space provision on the western side of the Church Street has been configured to retain an existing public right of way which traverses the space diagonally from existing housing to the south and south-west. This open space would provide an opportunity to relocate the existing bus stop from its present location further south and to provide a new bus shelter.

Vehicular access to the retained bowling green will be retained as existing however the proposals make provision for increased parking to serve the club. Vehicular access to re-provided sports facilities will be taken from Buttway Lane. The sports facilities will also have their own parking area. Access from Buttway Lane will include a new passing bay.

The plan also shows new pedestrian-only paths, including links from the proposed western area of development north connecting to the existing PRoW network, with an onward connection to the new sports facilities and Buttway Lane, and south to Higham Road. There will also be paths for walkers within the area of Semi-Natural Open Space shown on the Open Space Parameter Plan, however these will be informal in character (e.g. mown meadow) and laid out at detailed design stages. The western area of development will provide links from within the development connecting to the existing PRoW paths that connect north-wards towards Swingate and eastwards to the existing by-way with onward connections to both Swingate and Cliffe Woods.

- Key**
- Planning Application Boundary
 - Development Area
 - Existing Routes
 - Principal Access
 - Secondary Access
 - Shared pedestrian and cycleway
 - Pedestrian Access
 - Existing retained Public Rights of Way (PRoWs)
 - - - - Illustrative Internal Urban Structure

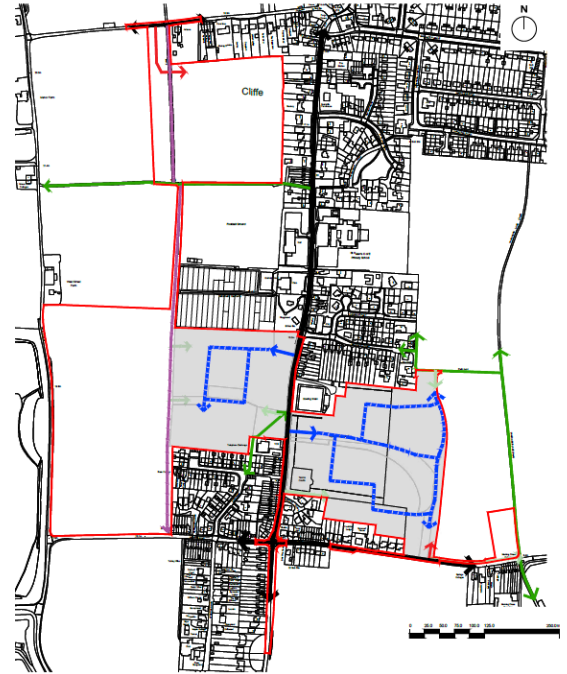



Cliffe and Cliffe Woods Residents Development Group

APPENDIX 10 - Email correspondence requesting 'Primary Access' points as unreserved matters for the outline planning application



Cliffe and Cliffe Woods Residents Development Group

Attached drawings issued by Andrew Mills – 4no.

Note that NO primary access point – for vehicles, pedestrians, cycles or similar have been identified to access the relocated APCM Sports Ground.

From: Andrew Mills <andrew.mills@bartonwillmore.co.uk>
Sent: Tuesday, April 11, 2023 4:18:22 PM
To: Huw Edwards <huw.edwards@bartonwillmore.co.uk>; Skinner, Helen <HELEN.SKINNER@planninginspectorate.gov.uk>
Cc: harris, dave <dave.harris@medway.gov.uk>; planningappeals <planningappeals@medway.gov.uk>; mycliffevillage@gmail.com <mycliffevillage@gmail.com>; Legg, John <John.Legg@planninginspectorate.gov.uk>; clerk@cliffeandcliffewoods-pc.gov.uk <clerk@cliffeandcliffewoods-pc.gov.uk>; Paul.Wilmshurst@NewSquareChambers.co.uk <Paul.Wilmshurst@NewSquareChambers.co.uk>; cameron.grant@newsquarechambers.co.uk <cameron.grant@newsquarechambers.co.uk>
Subject: RE: URGENT - APPEALS REF: APP/A2280/W/22/3313673

Dear Helen

My sincerest apologies but there is an additional drawing showing “means of access” submitted for approval which I missed off my list below. Drawing below:

- ITB 11092-GA-016A - Proposed Site Access Arrangement Cooling Rd

I attach the above drawing.

For completeness the list of all drawings submitted showing “means of access” that are presently for determination are set out below:

- ITB11092-GA-012E - Proposed sports pitch access – Buttway Lane
- ITB11092-GA-010F - Proposed Site Access arrangement Church Street
- ITB11092-GA-011J - Proposed Site Access Arrangement Church Street
- ITB 11092-GA-016A - Proposed Site Access Arrangement Cooling Rd

Kind regards
Andrew

Andrew Mills
Planning Associate Director



From: Huw Edwards <huw.edwards@bartonwillmore.co.uk>
Sent: 11 April 2023 15:12
To: Skinner, Helen <HELEN.SKINNER@planninginspectorate.gov.uk>
Cc: harris, dave <dave.harris@medway.gov.uk>; planningappeals <planningappeals@medway.gov.uk>; mycliffevillage@gmail.com <mycliffevillage@gmail.com>; Legg, John



Cliffe and Cliffe Woods Residents Development Group

<John.Legg@planninginspectorate.gov.uk>; clerk@cliffeandcliffewoods-pc.gov.uk;
Paul.Wilmshurst@NewSquareChambers.co.uk;
cameron.grant@newsquarechambers.co.uk; Andrew Mills
<andrew.mills@bartonwillmore.co.uk>

Subject: RE: URGENT - APPEALS REF: APP/A2280/W/22/3313673

Good afternoon.

Further to Andrew's earlier email below, I have attached copies of these plans for convenience purposes.
These are the only "access plans" that are presently for determination as part of the Outline Application/Appeal.

All other "highway/transport" plans (inc ped/cycle) are indicative only at this stage – with such matters being the subject of detailed design stage via the Reserved Matter(s) Application(s).

I trust this is helpful.

Huw Edwards

Planning Director

Direct: [01322 374663](tel:01322374663)

Mobile: [07973512820](tel:07973512820)

bartonwillmore.co.uk

26 Kings Hill Avenue, Kings Hill, West Mall, Kent, ME19 4AE



From: Andrew Mills <andrew.mills@bartonwillmore.co.uk>

Sent: Tuesday, April 11, 2023 10:18 AM

To: Huw Edwards <huw.edwards@bartonwillmore.co.uk>; Skinner, Helen
<HELEN.SKINNER@planninginspectorate.gov.uk>

Cc: harris, dave <dave.harris@medway.gov.uk>; planningappeals@medway.gov.uk; mycliffevillage@gmail.com; Legg, John
<John.Legg@planninginspectorate.gov.uk>; clerk@cliffeandcliffewoods-pc.gov.uk;
Paul.Wilmshurst@NewSquareChambers.co.uk; cameron.grant@newsquarechambers.co.uk

Subject: RE: URGENT - APPEALS REF: APP/A2280/W/22/3313673

Dear Helen

Further to Huw's email below I can confirm that the following drawings show the "means of access" for approval as set out in the submitted Outline Planning Application and referred to in the LPA Committee Report:

- ITB11092-GA-012E - Proposed sports pitch access – Buttway Lane
- ITB11092-GA-010F - Proposed Site Access arrangement Church Street
- ITB11092-GA-011J - Proposed Site Access Arrangement Church Street.

Kind regards
Andrew



Cliffe and Cliffe Woods Residents Development Group

Andrew Mills

Planning Associate Director

Direct: [01322 374670](tel:01322374670)

Mobile: [07964 912 445](tel:07964912445)

bartonwillmore.co.uk

26 Kings Hill Avenue, Kin, West Malli, Ke , ME19 4
gs Hill ng nt AE



From: Huw Edwards <huw.edwards@bartonwillmore.co.uk>

Sent: 11 April 2023 09:17

To: Skinner, Helen <HELEN.SKINNER@planninginspectorate.gov.uk>

Cc: harris, dave <dave.harris@medway.gov.uk>; planningappeals <planningappeals@medway.gov.uk>; mycliffevillage@gmail.com; Legg, John <John.Legg@planninginspectorate.gov.uk>; clerk@cliffeandcliffewoods-pc.gov.uk; Paul.Wilmshurst@NewSquareChambers.co.uk; cameron.grant@newsquarechambers.co.uk; Andrew Mills <andrew.mills@bartonwillmore.co.uk>

Subject: FW: URGENT - APPEALS REF: APP/A2280/W/22/3313673

Good morning Helen.

Unfortunately Hardeep was away last week, so we have only just been made aware of your email below – which is the first we were aware of such an enquiry. My colleague Andrew Mills is now assisting me with this Appeal (not Hardeep).

I can advise that the “means of access” (for approval presently) were set out in the submitted Outline Application and also referred to in the LPA Committee Report.

However, and to hopefully assist all parties, Andrew will shortly be circulating a list of these plans/drawings. The LPA will also be able to provide such a list/schedule.

Many thanks.

Huw Edwards

Planning Director

Direct: [01322 374663](tel:01322374663)

Mobile: [07973512820](tel:07973512820)

bartonwillmore.co.uk

26 Kings Hill Avenue, Kin, West Malli, Ke , ME19 4
gs Hill ng nt AE



From: Skinner, Helen <HELEN.SKINNER@planninginspectorate.gov.uk>

Sent: 06 April 2023 11:24

To: Cliffe Village <mycliffevillage@gmail.com>; Legg, John <John.Legg@planninginspectorate.gov.uk>; Hardeep Hunjan <Hardeep.Hunjan@bartonwillmore.co.uk>



Cliffe and Cliffe Woods Residents Development Group

Cc: harris, dave <dave.harris@medway.gov.uk>; planningappeals <planningappeals@medway.gov.uk>; Chris Fribbins <clerk@cliffeandcliffewoods-pc.gov.uk>; Paul Wilmshurst <Paul.Wilmshurst@NewSquareChambers.co.uk>; Cameron Grant <cameron.grant@newsquarechambers.co.uk>
Subject: RE: URGENT - APPEALS REF: APP/A2280/W/22/3313673

Dear Tim,

Thank you for your email. Unfortunately, we're unable to grant an open-ended extension for the submission of proofs of evidence. (Please note that evidence can be received electronically with hard copies to follow).

Hardeep – please could you provide the Rule 6 party with the information they have requested as a matter of urgency.

Kind regards

Helen

Helen Skinner | Inquiries & Major Casework Team Leader

The Planning Inspectorate

Major Casework, Third Floor, Temple Quay House, 2 The Square, Temple Quay, Bristol, BS1 6PN

helen.skinner@planninginspectorate.gov.uk | 0303 444 5531

<https://www.gov.uk/government/organisations/planning-inspectorate> | @PINSgov

From: Cliffe Village <mycliffevillage@gmail.com>

Sent: 06 April 2023 11:11

To: Legg, John <John.Legg@planninginspectorate.gov.uk>

Cc: harris, dave <dave.harris@medway.gov.uk>; planningappeals <planningappeals@medway.gov.uk>; Chris Fribbins <clerk@cliffeandcliffewoods-pc.gov.uk>; Skinner, Helen <HELEN.SKINNER@planninginspectorate.gov.uk>; Paul Wilmshurst <Paul.Wilmshurst@NewSquareChambers.co.uk>; Cameron Grant <cameron.grant@newsquarechambers.co.uk>

Subject: URGENT - APPEALS REF: APP/A2280/W/22/3313673

Dear John

We write to you to raise significant and urgent concerns relating to response times to Rule 6 queries by the appellants.

On 23rd March we requested clarification of 'what access is to be determined at this outline planning stage'. We would expect the appellants to be able to answer a question such as this swiftly as site access is a matter for determination. We have no choice but to ask this question as the appellants fail to show on any drawings the Primary vehicular, pedestrian or cycle access route to the replacement APCM. We believe that it is not possible to determine this application without details of each primary access route to the relocated APCM.



Cliffe and Cliffe Woods Residents Development Group

It is impossible for us to produce our POE without the answer to this critical question. We are also a community group and have to produce all responses outside of our work commitments. The lack of responses are places us in an impossible situation. We also have a number of bank holidays and postage timelines to consider.

As this fundamental question remains unanswered we respectfully request an extension of time commencing from the date that the appellant responds to enable our group an adequate period of time to complete the POE.

Can you please advise as a matter of urgency.

Kind Regards

Tim

From: Legg, John <John.Legg@planninginspectorate.gov.uk>
Sent: Tuesday, March 28, 2023 9:47:08 AM
To: Cliffe Village <mycliffevillage@gmail.com>
Cc: harris, dave <dave.harris@medway.gov.uk>; planningappeals <planningappeals@medway.gov.uk>; Chris Fribbins <clerk@cliffeandcliffewoods-pc.gov.uk>; Skinner, Helen <HELEN.SKINNER@planninginspectorate.gov.uk>
Subject: RE: APPEALS REF: APP/A2280/W/22/3313673

Good morning,

I have passed onto the Inspector.

I will issue a response as soon as I have heard from them.

Kind regards

John

John Legg | Inquiries & Major Casework Team

The Planning Inspectorate

Major Casework, 3rd Floor, Temple Quay House, 2 The Square, Temple Quay, Bristol, BS1 6PN

john.legg@planninginspectorate.gov.uk | Direct Dial Telephone – 0303 444 5244

<https://www.gov.uk/government/organisations/planning-inspectorate> | [@PINSgov](https://twitter.com/PINSgov)

From: Cliffe Village <mycliffevillage@gmail.com>
Sent: 28 March 2023 08:14
To: Legg, John <John.Legg@planninginspectorate.gov.uk>
Cc: harris, dave <dave.harris@medway.gov.uk>; planningappeals <planningappeals@medway.gov.uk>; Chris Fribbins <clerk@cliffeandcliffewoods-pc.gov.uk>; Skinner, Helen <HELEN.SKINNER@planninginspectorate.gov.uk>
Subject: Re: APPEALS REF: APP/A2280/W/22/3313673



Cliffe and Cliffe Woods Residents Development Group

Dear John

Can you please advise with regards to our query below.

Best Wishes

Tim

From: Cliffe Village <mycliffevillage@gmail.com>
Sent: Thursday, March 23, 2023 2:00 pm
To: Legg, John <John.Legg@planninginspectorate.gov.uk>
Cc: harris, dave <dave.harris@medway.gov.uk>; planningappeals <planningappeals@medway.gov.uk>; Chris Fribbins <clerk@cliffeandcliffewoods-pc.gov.uk>
Subject: APPEALS REF: APP/A2280/W/22/3313673

Dear John

APPEALS REF: APP/A2280/W/22/3313673

I hope that you are well.

I wish to raise a significant issue we have identified that is contingent on the assessment of this application.

The application title states:

Planning application MC/22/0254 (Outline application with all matters reserved except for (access) for a residential development of up to 250 dwellings and a mixed-use community hub together with associated infrastructure including public open space and community facilities comprising a replacement sports ground and pavilion, with accesses from Church Street, Cooling Road and Buttway Lane)

As site access is a matter for determination within this application, and if the proposed APCM site cannot be accessed appropriately, then the outline proposal for the whole scheme is not sustainable - as the whole project hinges on the relocation of this community asset.

The documentation submitted by the appellant includes the Transport Assessment, drawing ITB11092 figure 1 attempts to demonstrate how residents are likely to use the public rights of way to access the new sports facilities instead of Buttway Lane. If these access points are to be relied upon, then we believe that further information would be required to enable a design decision based on suitability as the current footpaths do not even provide cycle or disabled access as a minimum.

If the Buttway is the only access point to be considered at outline application stage, then we



Cliffe and Cliffe Woods Residents Development Group

feel that this must be made clear by the appellant, as the current application suggests vague references to other possible routes without clearly stating them as access points, and thus be able to be assessed within the scope of the application.

Can you please ask the appellant to confirm, what 'access' is to be determined for this outline planning application stage with regards to access to the new APCM site.

Once the access has been clearly defined, we request that for clarity all other references to access routes not to be considered that are contained with the appellants documentation to be removed.

Please advise of next steps.

Best Wishes

Tim Smith
Chair
Cliffe and Cliffe Woods Residents Development Group

DRAWINGS REFERRED TO ABOVE:

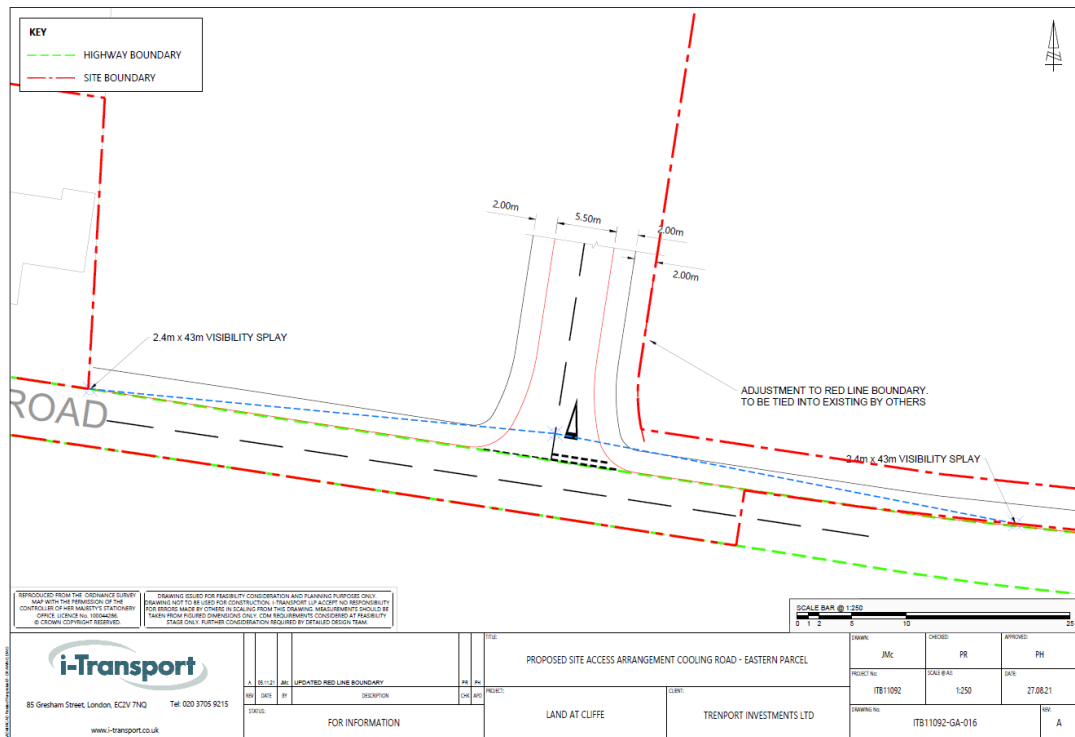



Cliffe and Cliffe Woods Residents Development Group

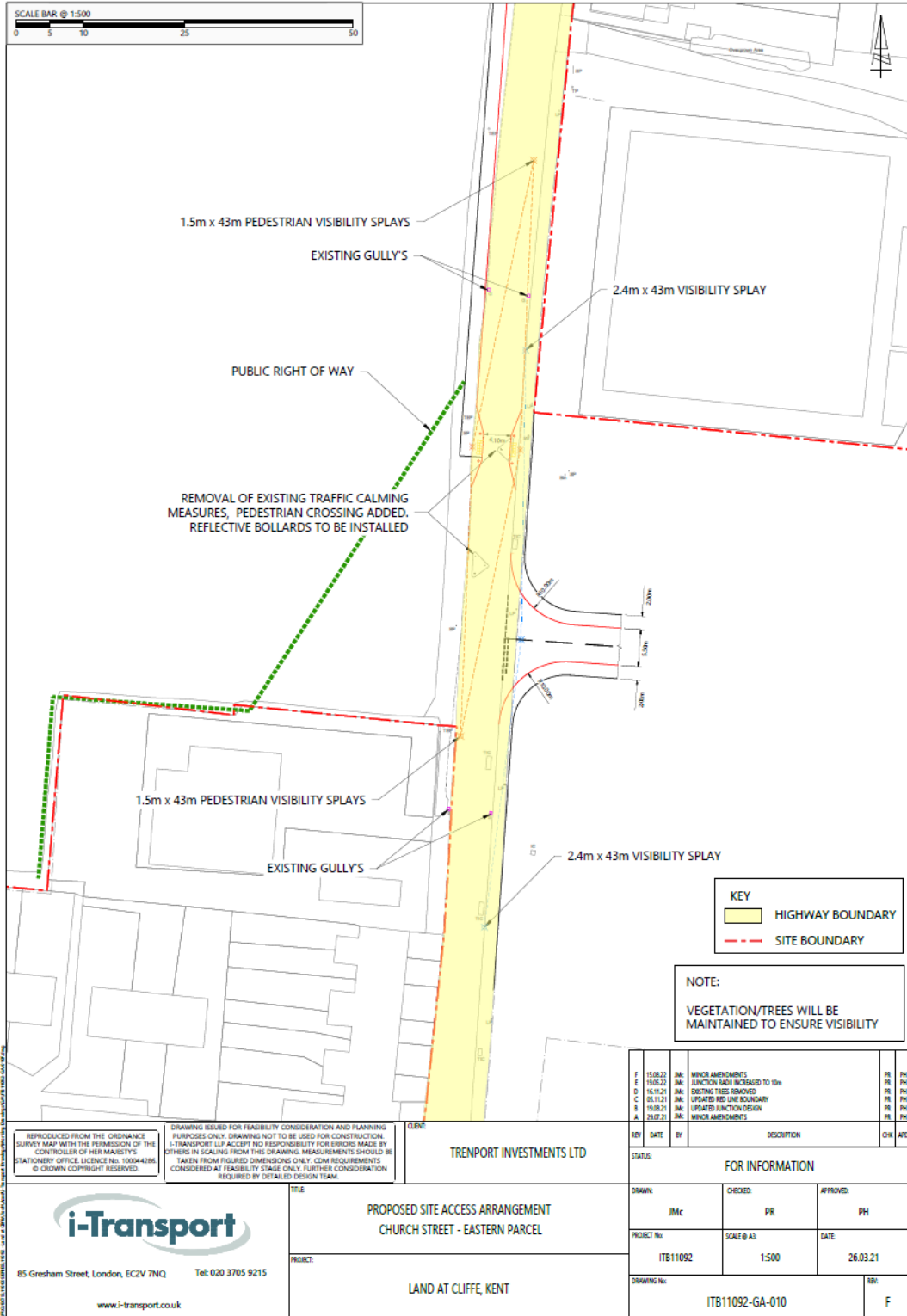



Cliffe and Cliffe Woods Residents Development Group

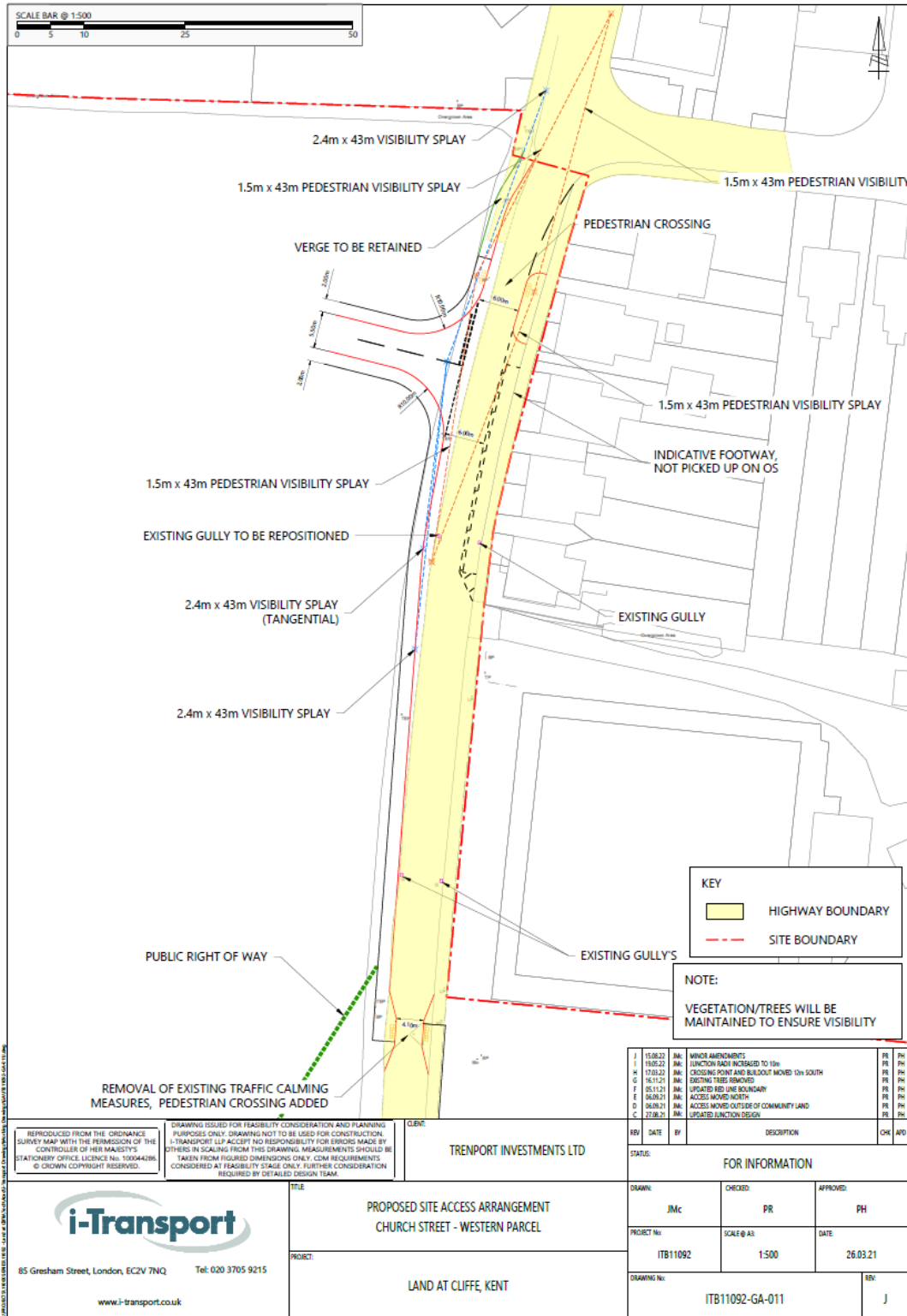



Cliffe and Cliffe Woods Residents Development Group

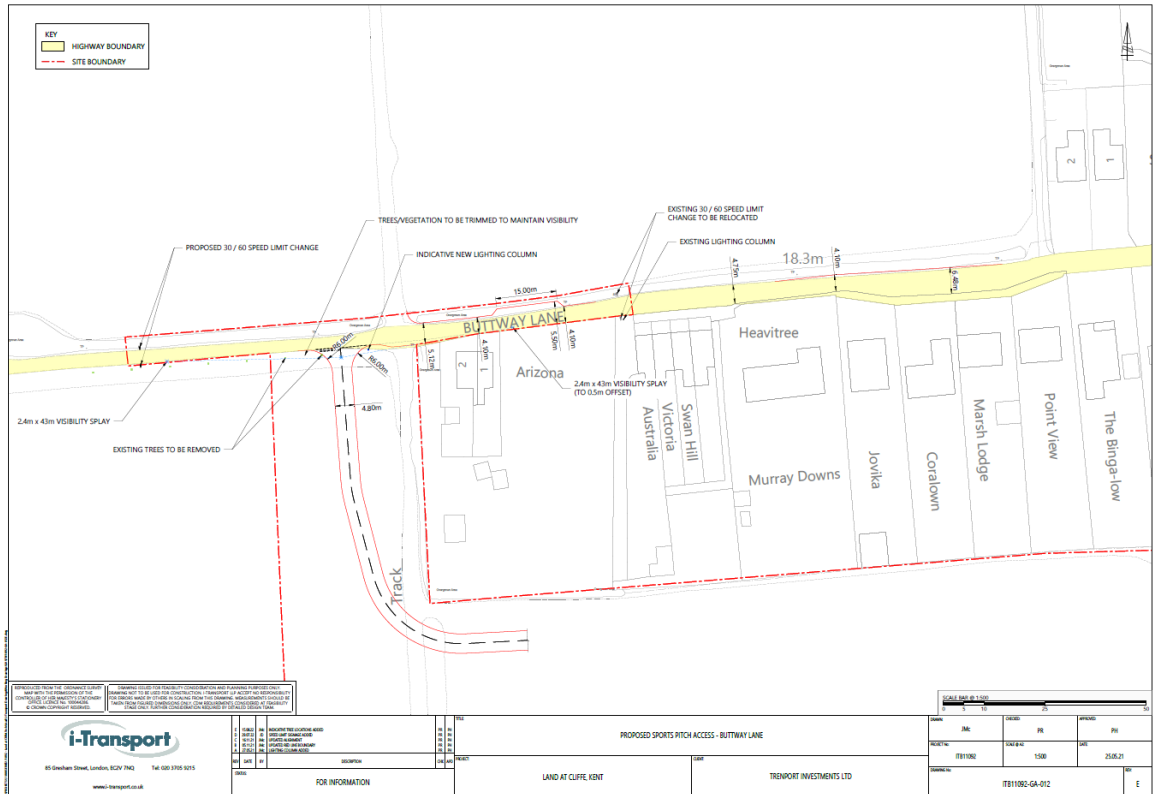

PROPOSED 30 / 60 SPEED LIMIT CHANGE
 TRES/VEGETATION TO BE TRIMMED TO MAINTAIN VISIBILITY
 EXISTING 30 / 60 SPEED LIMIT CHANGE TO BE RELOCATED
 2.4m x 43m VISIBILITY SPLAY
 EXISTING TREES TO BE REMOVED
 15.00m
 4.80m
 4.80m
 4.80m
 18.3m
 4.80m
 2.4m x 43m VISIBILITY SPLAY (TO 0.5m OFFSET)
 BUTTWAY LANE

<p>i-Transport 85 Clapham Street, London, W8 7NY Tel: 020 3705 5275 www.i-transport.co.uk</p>		<p>FOR INFORMATION</p>		<p>LAND AT CLIFFE KENT</p>		<p>TRENPORT INVESTMENTS LTD</p>		<p>SCALE BAR IN METRES 0 5 10 15 20 25 30</p>	
--	--	------------------------	--	----------------------------	--	---------------------------------	--	--	--



Cliffe and Cliffe Woods Residents Development Group

APPENDIX 11 - Design out Crime response



Cliffe and Cliffe Woods Residents Development Group



**Kent
Police**

Protecting and serving the people of Kent

Planning Service
Physical & Cultural Regeneration,
Regeneration, Culture,
Environment & Transformation
Gun Wharf
Dock Road
Chatham
Kent ME4 4TR

Direct Line: 01622 653209
E-mail: pandcr@kent.police.uk
Date: 7 March 2022
Ref: MC/22/0254/EH/MW-450

Dear Planning Officer,

Thank you for the opportunity to comment regarding:

Location: Land To The East And West Of Church Street Cliffe Rochester
Proposal: Outline application with all matters reserved except for (access) for a residential development of up to 250 dwellings and a mixed-use community hub together with associated infrastructure including public open space and community facilities comprising a replacement sports ground and pavilion, with accesses from Church Street, Cooling Road and Buttway Lane

We have reviewed this application in regard to Crime Prevention Through Environmental Design (CPTED) and in accordance with the National Planning Policy Framework (NPPF).

Applicants/agents should consult us as Designing out Crime Officers (DOCO's) to address CPTED and incorporate Secured By Design (SBD) as appropriate. We use details of the site, relevant crime levels/type and intelligence information to help design out the opportunity for Crime, Fear of Crime, Anti-Social Behavior (ASB), Nuisance and Conflict.

There is a carbon cost for crime and new developments give an opportunity to address it. Using CPTED along with attaining an SBD award using SBD guidance, policies and academic research would be evidence of the applicants' efforts to design out the opportunity for crime.

We request a condition for this site to follow SBD Homes 2019 and SBD Commercial 2015 guidance to address designing out crime to show a clear audit trail for Designing Out Crime, Crime Prevention and Community Safety and to meet our Local Authority statutory duties under Section 17 of the Crime and Disorder Act 1998.

1. Perimeter, boundary and divisional treatments must be 1.8m high. Any alleyways must have secure side gates, which are lockable from both sides, located flush to the front building line to optimise surveillance.
2. Parking - To help address vehicle crime, security should be provided for Motorbikes, Mopeds, Electric bikes and similar. SBD or solid secure ground or wall anchors can help provide this. To minimise the opportunity for crime, vehicle should be parked in areas with natural surveillance, where they can be seen from an "active" window i.e. lounge or kitchen. We recommend visitor/ customer/ staff bays be marked to prevent nuisance parking, misuse and conflict.
3. Lighting. Please note, whilst we are not qualified lighting engineers, any lighting plan should be approved by a professional lighting engineer (e.g. a Member of the ILP),

Kent Police Headquarters, Sutton Road, Maidstone, Kent, ME15 9BZ
Telephone: 101 Website: www.kent.police.uk

This is available in large print on request

© Kent Police 2022. Form No. 2022/Rev 02/01/22



Cliffe and Cliffe Woods Residents Development Group

- particularly where a lighting condition is imposed, to help avoid conflict and light pollution. Bollard lighting should be avoided, SBD Homes 2019 states:
"18.3 Bollard lighting is purely for wayfinding and can be easily obscured. It does not project sufficient light at the right height making it difficult to recognise facial features and as a result causes an increase in the fear of crime. It should be avoided."
- Lighting of all roads including main, side roads, cul de sacs and car parking areas should be to BS5489-1:2020 in accordance with SBD and the British Parking Association (BPA) Park Mark Safer Parking Scheme specifications and standards.
4. All external doorsets (a doorset is the door, fabrication, hinges, frame, installation and locks) including internal flat entrance and individual bedroom doors to meet PAS 24: 2016 UKAS certified standard, STS 201 or LPS 2081 Security Rating B+. Please Note, PAS 24: 2012 tested for ADQ (Building Regs) has been superseded and is not suitable for this development.
 5. For the main communal doors audio/visual door entry systems are required. We strongly advise against trade buttons and timed-release mechanisms, as they permit unlawful access and have previously resulted in issues with Crime and ASB.
 6. We recommend "A GUIDE FOR SELECTING FLAT ENTRANCE DOORSETS 2019" for buildings featuring multiple units, any covered access must deflect loitering that can stop residents and their visitors from using it without fearing crime. Entrance doors must be lit and designed to provide no hiding place
 7. Windows on the ground floor or potentially vulnerable e.g. from flat roofs or balconies to meet PAS 24: 2016 UKAS certified standard, STS 204 Issue 6:2016, LPS 1175 Issue 8:2018 Security Rating 1/A1, STS 202 Issue 7:2016 Burglary Rating 1 or LPS 2081 Issue 1.1:2016 Security Rating A. Glazing to be laminated. Toughened glass alone is not suitable for security purposes.
 8. For cycle storage, we advise on the use of ground/ wall SBD or sold secure anchors within a lockable shed or storage area. Bin storage must also be secure with access control. Please note commercial and residential bin and cycle stores must be segregated to prevent conflict.
 9. CCTV is advised for all communal entry points (both commercial and residential buildings) and the mail delivery area to monitor who enters/ exits the buildings.
 10. For the commercial buildings we also recommend alarms be installed, preferably with an autodial function, as an additional layer of security.
 11. Mail delivery to meet SBD TS009 are strongly recommended for buildings with multiple occupants along with a freestanding post box of SBD/Sold Secure approved Gold standard. If mail is to be delivered within the lobby, there must be an access-controlled door leading from the lobby to the apartments/ stairs on the ground floor to prevent access to all areas. This standard would also be suitable for the commercial buildings, if there will be no dedicated personnel responsible for accepting mail.
 12. Play areas must have a self-closing gate to keep animals out and ensure young children cannot leave the area unsupervised. Play equipment must be vandal resistant (and if made of wood, fire resistant) and not provide areas of concealment or an informal storage area for offenders or materials of crime. The examples of equipment used within the plans are recommended, as long as the mound does not prevent children being overseen. We recommend the sales team advice potential buyers of the plots close to the play area of it's location, which would otherwise be missed from the plan. By informing them at this stage, this reduces the possibility of future conflict and/or noise complaints.
 13. We recommend the leisure facility and accompanying buildings have access control. We would recommend an access controlled gate to prevent access out of hours. We would also recommend that the internal building had access control via a fob/ card to differentiate between public and staff areas.

If approved, site security is required for the construction phase. There is a duty for the principle contractor "to take reasonable steps to prevent access by unauthorised persons to the construction site" under the Construction (Design and Management) Regulations 2007. The site



Cliffe and Cliffe Woods Residents Development Group

security should incorporate plant, machinery, supplies, tools and other vehicles and be site specific to geography and site requirements.

We welcome a discussion with the applicant/agent about site specific designing out crime. If the points above are not addressed, they can affect the development and local policing.

This information is provided by Kent Police DOCO's and refers to situational crime prevention. This advice focuses on CPTED and Community Safety with regard to this specific planning application.

Yours sincerely,

DOCO.

Designing Out Crime Officer
Public Protection and Partnerships Command
PVP Central Co-ordination Department



Cliffe and Cliffe Woods Residents Development Group

APPENDIX 12 – The HIA was not updated following the submission by the appellant of a number of associated reports (and documents including)



Cliffe and Cliffe Woods Residents Development Group

Late March 2022 - FRA and DS
Late March 2022 – Agricultural Land Classification
Late March 2022 – Air Quality Appendices
Late March 2022 – Noise Appendices
Late March 2022 – Transport Assessment
12/04/2022 – Natural England, statutory
12/04/2022 – Highways England, statutory
04/05/2022 – KCC Ecology, statutory
15/06/2022 – Sports England, statutory
22/06/2022 – Environmental Statement Volume 2 – additional technical appendices
22/06/2022 – Environmental Statement Volume 3 – Additional, plan
22/06/2022 – Environmental Statement Volume 4 – Non-Technical Summary
22/06/2022 – Environmental Statement Volume 1
22/06/2022 – Parameter plans – heights
28/06/2022 – Highways England, statutory
25/07/2022 – Cliffe Modelling Report
25/07/2022 – Aimsum Modelling Review
05/08/2022 – Highways England, statutory
16/08/2022 – Regulation 25 and consultants report
31/08/2022 – Road Safety Audit stage 1 – Church Street Western Access
31/08/2022 – Road Safety Audit Stage 1 – Church Street Eastern Access
31/08/2022 – Road Safety Audit Stage 1 – Buttway Lane
31/08/2022 – Proposed Site Access arrangement Church Street western parcel
31/08/2022 – Proposed sports pitch access Buttway Lane
31/08/2022 – Proposed Site Access arrangement Church Street Eastern Parcel
13/09/2022 – Technical Note: Subnetwork 9 calibration and validation
13/09/2022 – Illustrative Masterplan – corrected.
13/09/2022 – Highways England, statutory
13/09/2022 – KCC Biodiversity, statutory
13/09/2022 – RSPB, statutory



Cliffe and Cliffe Woods Residents Development Group

APPENDIX 13 - Traffic congestion in and around Cliffe



Cliffe and Cliffe Woods Residents Development Group

Traffic Congestion in Cliffe (Church Street, from Higham Road Roundabout, to outside St Helen's School)



Parked cars on road creating constant 'blocked lane'



Traffic leaving village blocking roundabout waiting for oncoming traffic to pass

*Above pictures taken on Tuesday 28th April between 0840 and 0900
LOCATION: Roundabout at junction of Higham Road / Cooling Road*



Cliffe and Cliffe Woods Residents Development Group

Traffic Congestion in Cliffe (Church Street, from Higham Road Roundabout, to outside St Helen's School)

Moving cars blocked by vehicles parked on Higham Road, having to wait and now obstructing roundabout



*Above pictures taken on Tuesday 28th April between 0840 and 0900
LOCATION: Roundabout at junction of Higham Road / Cooling Road*



Cliffe and Cliffe Woods Residents Development Group

Traffic Congestion in Cliffe (Church Street, from Higham Road Roundabout, to outside St Helen's School)

Parked cars on Church Street blocking road causing traffic to back up to roundabout



Constant flow of traffic as people enter/exit village, drop at School, go to work etc. Larger vehicles (increasingly common) causing larger blockages



*Above pictures taken on Tuesday 28th April between 0840 and 0900
LOCATION: Bottom of Church Street next to roundabout*



Cliffe and Cliffe Woods Residents Development Group

Traffic Congestion in Cliffe (Church Street, from Higham Road Roundabout, to outside St Helen's School)



Doctors Surgery already full of parked cars as people travel to the facility, increasing traffic in area around Church Street / School

*Above pictures taken on Tuesday 28th April between 0840 and 0900
LOCATION: Doctors Surgery, Millcroft Road*



Cliffe and Cliffe Woods Residents Development Group

Traffic Congestion in Cliffe (Church Street, from Higham Road Roundabout, to outside St Helen's School)

*Parked cars on
road creating
constant
'blocked lane'
and blocking
entry to bus
stop*



*Steady flow or
traffic moving
when possible
due to single
lane, on
approach to
school*



*Above pictures taken on Tuesday 28th April between 0840 and 0900
LOCATION: Outside shop on Church Street*



Cliffe and Cliffe Woods Residents Development Group

Traffic Congestion in Cliffe (Church Street, from Higham Road Roundabout, to outside St Helen's School)



*Parked cars on
road creating
constant
'blocked lane',
now peak
school traffic
time*



*Above pictures taken on Tuesday 28th April between 0840 and 0900
LOCATION: Outside Village Club on Church Street*



Cliffe and Cliffe Woods Residents Development Group

Traffic Congestion in Cliffe (Church Street, from Higham Road Roundabout, to outside St Helen's School)

Constant flow of traffic, approaching 'blocked lane' outside shop. Cars negotiating traffic calming measures. Many children and people trying to cross road to access school.



Congestion outside of school due to volume of traffic



*Above pictures taken on Tuesday 28th April between 0840 and 0900
LOCATION: Outside St Helen's School on Church Street*



Cliffe and Cliffe Woods Residents Development Group

Traffic Congestion in Cliffe (Church Street, from Higham Road Roundabout, to outside St Helen's School)

Constant flow of traffic, approaching 'blocked lane' outside shop. Cars negotiating traffic calming measures. Many children and people trying to cross road to access school.



Congestion outside of school due to volume of traffic



*Above pictures taken on Tuesday 28th April between 0840 and 0900
LOCATION: Outside St Helen's School on Church Street*



Cliffe and Cliffe Woods Residents Development Group

APPENDIX 14 - Flawed Community Consultation



Cliffe and Cliffe Woods Residents Development Group

Medway Planning officers recommended that the Appellant commission an independent facilitator - Design South East - to carry out some engagement workshops with the local community to understand their hopes and fears for the development at Cliffe.

Design South East claim that they put forward a proposal for a series of workshops to hear from local people and offer an opportunity for local residents and businesses to input into proposals for development.

The appellant relies upon the Statement of Community Involvement (SCI) to show its high-level consideration of the community views from the beginning of this process. They state that 2 initial online consultation workshops (due to covid) were organised on 26 and 30th of June 2021, 1 morning session and 1 evening session with all key community stakeholders. (Page 8 Statement of Community Involvement document January 2022).

The CCW RDG were stunned to read the Community Involvement Document uploaded as part of the Planning Application documentation. At the time of reviewing the SCI, there were 10 official Members of the CCW RDG committee and 500 plus members of the CCW RDG Facebook Group. Not a single member of either variant was aware of the organised events.

CCW contacted Design South East via email to establish how the events had been managed and arranged and who in the community had been invited.

Design South East stated to the Cliffe and Cliffe Woods Resident Development group that due to Trenport's timeframe for submitting their application, the window of opportunity for engagement was tight, and the first of these proposed engagement workshops - an online workshop for representatives from local community groups - took place at the end of June. A professional design review panel meeting also took place, and this included attendees from the parish council who had attended the workshop as observers of the discussions. **It was the responsibility of the Appellant to ensure that the contact list was robust and that the routes to contact were valid.** The Parish Council supported in providing a list of parties, but this did not remove the appellants responsibility to validate the contact details provided or obtain contact details where missing.

Members of the Cliffe and Cliffe Woods Residents Development Group have extensively challenged the validity of these sessions and the lack of action taken by the appellant to provide a complete contact list with validated routes to contact those invited to ensure that representatives from the community were in attendance.

Less than two weeks' notice was given to attendees during a global pandemic. This was not acceptable and was arranged with a high risk of failure to attend.

8th February 2022, Design South East provided a contact list of those invited to CCW RDG.

There are 51 contacts listed on the invite document provided by Design South East. 41 of these invitees – 80.4% - have confirmed that they either didn't receive the invitation (but an email address is shown) or there were NO route to contact. CCW found that the appellant had found not route to contact 35 – 68.6% - of the 41 Invitees on the list and therefore by virtue of there being no contact details – they were not invited.



Cliffe and Cliffe Woods Residents Development Group

To note, the Chair of the Parish Council requested at the workshop that it be postponed due to lack of attendance by the community. His request was refused.

There was no advert on social media, no signage in the village advertising the events or similar.

Design South East (see email below) stated:

Trenport was made aware of the low numbers of attendees ahead of the workshops and we did highlight the constrained timeframe between the invitation and the event. Our understanding is that because of their timetable for submission of the application, Trenport welcomed the opportunity to gather feedback from any who attended the workshops, rather than postpone or cancel.

Members of the Cliffe and Cliffe Woods Residents Development group are NAMED on the list, yet no contact details are listed.

The outcome of the consultation was not reflective of the communities wishes as the majority had not been invited to the consultation.

The table below is a redacted version of the table issued to the CCW RDG by Design South East. The table shows the 'Community Group' and contact details provided by Design South East and a final column added by CCW RDG to confirm whether there was a genuine route to contact those listed. The final column added by the CCW RDG indicates by way of Yes or No whether the person was contacted. If there are not contact details provided by DSE, then this is automatically marked as No. For all others the individual was contacted by the CCW RDG and confirmed that they were NOT contacted by DSE.

Community Group	Contact Details provided by Design South East – As issued by Appellant	CCW Route to Contact Investigation findings	WAS THE PERSON CONTACTED
Cliffe Bowls Club	J**** R***** (Chair on Cliffe facebook group 2019)	NO EMAIL ADDRESS was provided therefore no route to contact. Contact confirms that they were not invited to the meeting	NO
	C**** H***** (Chair on website dated 2015)	NO EMAIL ADDRESS was provided therefore no route to contact. Contact confirms that they were not invited to the meeting.	NO
Cliffe Bowls Club	J***** W**** (secretary)	*****@*mail.co.uk	YES
Cliffe United FC	S**** S**** (Chairman)	*****@*mail.com Team Manager confirmed that the email was not seen by the club.	NO
Cliffe Allotment	There is no separate group. This is kept within the Parish Council	clerk@cliffeandcliffewoods-pc.gov.uk See PC contacts as above. No allotment tenant was contacted – DSE had assumed that PC would manage	NO



Cliffe and Cliffe Woods Residents Development Group

Cliffe Crusaders RFC	L*** W**** (Chair)	https://www.cliffecrusadersrfc.co.uk/contact/contact-official-185408 = UNSECURE LINK. NO EMAIL ADDRESS.	NO
Cliffe Social Club	J**** T*****	*****@btinternet.com	YES
Emmanuel Christian Centre	A**** & K***** H***** P**** & F***** H*****	info@emmanuelmedway.com	YES
Cliffe Community Church (Formerly Cliffe Christian Mission)	Pastor J**** E*****	*****@*mail.com	NO
Cliffe Woods Primary School	Note – 1 governor was contacted and confirmed that the invitation was not extended	The email went to the school mailbox with the expectation that the Governors would be individually contacted. The invitation did not make this clear. As such 1 Governor was aware of the invitation.	YES (1)
School Governors	J***** H*****	info@cliffewoods.medway.sch.uk admin@cliffewoods.medway.sch.uk	NO
	G**** T*****	info@cliffewoods.medway.sch.uk admin@cliffewoods.medway.sch.uk	NO
	T*** M**** (also Headteacher)	info@cliffewoods.medway.sch.uk admin@cliffewoods.medway.sch.uk	NO
	N**** Y****	info@cliffewoods.medway.sch.uk admin@cliffewoods.medway.sch.uk	NO
	M**** E****	info@cliffewoods.medway.sch.uk admin@cliffewoods.medway.sch.uk	NO
	D**** F****	info@cliffewoods.medway.sch.uk admin@cliffewoods.medway.sch.uk	NO
	F**** A****	info@cliffewoods.medway.sch.uk admin@cliffewoods.medway.sch.uk	NO
	J**** B****	info@cliffewoods.medway.sch.uk admin@cliffewoods.medway.sch.uk	NO
	H**** L****	info@cliffewoods.medway.sch.uk admin@cliffewoods.medway.sch.uk	NO
PTA	J*** F****	admin@cliffewoods.medway.sch.uk As above – it was not clear to the school that this was an open invitation for the PTA.	NO
St Helen's CE Primary School		The Cliffe and Cliffe Woods Residents development Group asked Design South East for a copy of the email that was sent requesting	YES



Cliffe and Cliffe Woods Residents Development Group

		clarity that it included a request for the Head Teacher to extend to the Governing Body – THIS WAS NOT RECIEVED. 4 Governors have confirmed that they did not receive the invitation.	
School Governors	Mrs J*** S**** (Chair)	office@sthelens.medway.sch.uk Member of the CCW RDG at the time of being Chair of the Governing Body. Would have 100% attended. Did not receive an invitation.	NO
	H**** F****	office@sthelens.medway.sch.uk	NO
	J**** S****	office@sthelens.medway.sch.uk as above	NO
	A**** H****	office@sthelens.medway.sch.uk See St Helen's Church as above!	NO
	S**** H****	office@sthelens.medway.sch.uk	NO
	J**** B****	office@sthelens.medway.sch.uk	NO
	S**** L****	office@sthelens.medway.sch.uk	NO
	J**** M****	office@sthelens.medway.sch.uk	NO
	J**** W****	office@sthelens.medway.sch.uk	NO
	M**** H****	office@sthelens.medway.sch.uk	NO
	L**** M****	office@sthelens.medway.sch.uk	NO
PTA	No contact name.	*****@*mail.com https://www.sthelens.medway.sch.uk/pta/ Ex PTA lead email address.	NO
Cliffe Pre-School	S**** R**** A**** L****	info@castleviewdaynursery.co.uk Cliffe pre-school is run by Castle View Nursery Ltd	NO
The Woods Nursery, Cliffe Woods	No contact name.	info@thewoodsnursery.co.uk	YES
Phoenix Day Nursery, Cliffe Woods	No contact name.	info@phoenixdaynursery.co.uk	YES
Local Businesses			
JS Mini Mart Premier - J S Mini Market	No contact name.	NO EMAIL ADDRESS was provided therefore no route to contact. Contact confirms that they were not invited to the meeting	NO



Cliffe and Cliffe Woods Residents Development Group

106 Church Street Cliffe ME3 7PT			
Golden House 157 Church Street Cliffe Rochester, ME3 7QB	No contact name.	NO EMAIL ADDRESS was provided therefore no route to contact. Contact confirms that they were not invited to the meeting	NO
Six Bells	No contact name.	info@sixbellscliffe.co.uk FAO: Manager	YES
Attendees from PC List			
Cliffe Christian Mission Church	No contact name.	NO EMAIL ADDRESS was provided therefore no route to contact.	NO
Village Club, Cliffe	No contact name.	secretary@thevillageclub.co.uk	YES
Cliffe Men's Social Club	No contact name.	cliffemenssocialclub@hotmail.co.uk Lead Contact confirms that they were not invited to the meeting	NO
2nd Cliffe Scout Group	J**** B**** (Chair in 2019)	*****@medwaytowns.org.uk Head of Cliffe Cubs and Scouts has confirmed that they were not contacted.	NO
Lawsat Pharmacy, Cliffe Woods	No contact name.	Cliffewoods.pharmacy74@gmail.com	YES
Dave's Store, Cliffe	No contact name.	NO EMAIL ADDRESS was provided therefore no route to contact.	NO
Buckland Lakes	No contact name.	info@eternallake.org	NO
Premier Store, Cliffe Woods	No contact name.	NO EMAIL ADDRESS was provided therefore no route to contact.	NO
Cliffe Spice, Cliffe Woods	No contact name.	NO EMAIL ADDRESS was provided therefore no route to contact.	NO
Co-op, Cliffe Woods	No contact name.	NO EMAIL ADDRESS was provided therefore no route to contact.	NO
PACT / Neighbourhood	No contact name.	NO EMAIL ADDRESS was provided therefore no route to contact.	NO



Cliffe and Cliffe Woods Residents Development Group

Watch – Cliffe Woods			
SAVE Save Our Rural Villages	No contact name.	www.savecliffewoods.org.uk THIS IS A WEBSITE! NO EMAIL ADDRESS was provided therefore no route to contact.	NO

PARISH COUNCIL EMAIL

From: Barry Dibble <barry.dibble@cliffeandcliffewoods-pc.gov.uk>
Sent: Monday, February 14, 2022 3:00:04 PM
To: REDACTED
Cc: TOLHURST, Kelly <kelly.tolhurst.mp@parliament.uk>; REDACTED <dave.harris@medway.gov.uk>
Subject: Re: Design South east workshops - June 2021

Dear REDACTED

I found the attached on Medway Council's planning site. Page 7/8 lists dates of meetings by those concerned and page 9 lists the invited participants to the online workshops on 26th and 30th June 2021. Please note that the workshops were organised and run by Design South East and that the Parish Council were invitees to the workshops, along with the other community groups.

I attended the second online workshop and raised an objection that there were too few attendees present and recommended that the meeting be postponed.

Kind regards,

Barry

Cllr Barry Dibble
Chairman
Cliffe & Cliffe Woods Parish Council

DESIGN SOUTH EAST EMAILS



Cliffe and Cliffe Woods Residents Development Group

On Mon, 28 Feb 2022, 08:57 Helen Goodwin - Design South East,
<helen@designsoutheast.org> wrote:

Dear REDACTED, all,

Thank you for your emails and enquiries.

The contact list of invitees for the workshops was, as I said in my previous email, provided by Trenport and was added to by Chris Fribbins, whose help we enlisted as Clerk of the Parish Council to reach additional community groups by email, at the recommendation of Trenport and Medway Council.

Our CRM database shows that emails were opened by other invitees (beyond the Parish Council members) who did not respond to our email invitation, either to comment, accept or decline the invitation. The reasons for this are unknown to us. We cannot disclose the details of this information for GDPR reasons, but it does indicate that others were aware of the workshops taking place.

Trenport was made aware of the low numbers of attendees ahead of the workshops and we did highlight the constrained timeframe between the invitation and the event. Our understanding is that because of their timetable for submission of the application, Trenport welcomed the opportunity to gather feedback from any who attended the workshops, rather than postpone or cancel.

It should be noted that our proposal to Trenport was to carry out a series of workshops and engagement events, both in person and online, over a longer period of time. Only the first of these events - the online workshop - was commissioned. This was a discrete event and, as we understand it, was just one part of a wider process of (non-statutory) engagement by Trenport.

If you have any further queries about this process, please contact Trenport for further information or engage with them or with Medway Council through the statutory planning process here:

<https://publicaccess1.medway.gov.uk/online-applications/applicationDetails.do?keyVal=R6OP4SKNN4100&activeTab=summary>

Kind regards,

Helen

Helen Goodwin
Head of Programmes



Cliffe and Cliffe Woods Residents Development Group

01634 401166 x008
helen@designsoutheast.org
designsoutheast.org
Twitter @designsoutheast
Instagram design_south_east
LinkedIn YouTube

The North Kent Architecture Centre Limited: Admiral's Offices, Historic Dockyard, Chatham, Kent ME4 4TZ. Company Number 3284438 (registered in England). Registered Charity Number 1160651. This email is confidential and may be restricted. It may be read, copied and used only by the recipient. If you have received it in error, please contact the sender immediately by return mail or by telephoning 01634 401166. Please then delete the email and do not disclose its contents to anyone. We believe, but do not warrant, that this email and any attachments are virus free. You should take full responsibility for virus checking.

From: REDACTED

Sent: 27 February 2022 19:59

To: Helen Goodwin - Design South East <helen@designsoutheast.org>

Cc: REDACTED >; Barry Dibble <barry.dibble@cliffeandcliffewoods-pc.gov.uk>; Kelly

Tolhurst MP <kelly.tolhurst.mp@parliament.uk>; harris, dave

<dave.harris@medway.gov.uk>; Julie Payne - Design South East

<julie@designsoutheast.org>; Kieran Toms - Design South East

<kieran@designsoutheast.org>; **Karen Beech** <Karen.Beech@vincent-gorbing.co.uk>; Chris

Lamb - Design South East <chris@designsoutheast.org>

Subject: Re: Cliffe Workshops

Dear Helen

I would appreciate it if you are able to consider my email below and respond tomorrow?

Additionally, presumably Trenport wanted to ensure that everyone on your invite list was contacted to ensure they had a fair representation and chance to respond to matters being asked of them? Can you please confirm this as were Trenport not concerned that not one community group from your list responded? If the purpose was to engage the views of the community groups and not one attended then how can Trenport put forward any kind of proposal in respect of what the community needs?

Can you please provide the tracking list to show that emails were sent as indicated and received by the recipient.

REDACTED has already advised you that she did not receive the email you sent for her attention. Did you ask the Parish Council to help contact those not answering or did you just assume no one was interested?

Also why did you refuse the request of the Chairman of the PC to adjourn the workshops and then you could have investigated lack of attendance.

Thank you



Cliffe and Cliffe Woods Residents Development Group

REDACTED

On Thu, 24 Feb 2022, 19:20 REDACTED wrote:

Dear Helen

Thank you for your email and I so apologise for not acknowledging y this sooner.

I am surprised that the invite list is deemed in any way adequate by any standards.

Are you able to advise why so many on the list you provided have advised they never received 1 email from you, let alone 4. For example, can you advise of the date and specific time you emailed Mr Ebbs at Mission so that we can check he received the email.

And as Joanne asks, what steps did you take to contact those without an email address? For example, Dave at the shop who has been open and working throughout the pandemic. Did you visit him?

Did you not think it odd that no one responded to your emails?

And why did you proceed with the meetings despite a request from Mr Dibble to postpone?

Citing low attendance gives a very false representation of what actually happened doesn't it when more and more people never actually received your invitations to a very important meeting.

How do you plan to rectify this?

Kind Regards

REDACTED

On Wed, 23 Feb 2022, 22:25 Helen Goodwin - Design South East,

<helen@designsoutheast.org> wrote:

Dear REDACTED

Thank you for your email regarding the workshops that we facilitated for Cliffe and Cliffe Woods residents in June last year.

Context

I know that Dave Harris (cc'd) from Medway Council has helpfully set out some of the planning context for these workshops and has explained that it was Medway officers who recommended to Trenport that they commission an independent facilitator - Design South East - to carry out some engagement workshops with the local community to understand their hopes and fears for the development at Cliffe.



Cliffe and Cliffe Woods Residents Development Group

Proposal

We put forward a proposal for a series of workshops to hear from local people and offer an opportunity for local residents and businesses to input into proposals for development. Due to Trenport's timeframe for submitting their application, the window of opportunity for engagement was tight, and the first of these proposed engagement workshops - an online workshop for representatives from local community groups - took place at the end of June. A professional design review panel meeting also took place, and this included attendees from the parish council who had attended the workshop as observers of the discussions.

Format

The online workshop was split into two sessions to enable greater participation, with a weekend and a weekday evening session offered as alternatives. Due to the covid pandemic and the practicalities of delivering the event via Zoom, to allow an opportunity for meaningful feedback and discussion by participants the workshops were 'by invitation'.

Invitations

A list of community groups to invite to the workshops was provided by Trenport and was supplemented by further information/contacts provided to us by Chris Fribbins, of Cliffe and Cliffe Woods Parish Council, with our own desktop research filling in the gaps of contacts for some of the local groups where available (online, in the public domain).

The attached spreadsheet shows who was invited to the workshops and the dates on which the first, second, third and, in some cases, fourth invitation or reminder email was sent to each of the invitees. With the exception of The Rev Andy Hobbs, of St Helen's Church, and a representative from the RSPB, the only responses came from members of the Cliffe and Cliffe Woods Parish Council.

As you will see from the number of emails sent, we went to considerable lengths to promote engagement with local community groups and businesses, and we enlisted the help of Chris Fribbins, as a key local representative, to support us to reach as many local groups as possible by email. These emails were not followed up with letters as we were not supplied with postal addresses.

I trust this information provides the details you require and that this supports your understanding of the process of engagement that we undertook, as summarised in the workshop report that you say you have read.

Please let me know if you have any further queries.

Kind regards,



Cliffe and Cliffe Woods Residents Development Group

Helen

Helen Goodwin
Head of Programmes

01634 401166 x008
helen@designsoutheast.org
designsoutheast.org
Twitter @designsoutheast
Instagram design_south_east
LinkedIn YouTube

From: REDACTED

Sent: 14 February 2022 15:57

To: Helen Goodwin - Design South East <helen@designsoutheast.org>

Cc: REDACTED >; Barry Dibble <barry.dibble@cliffeandcliffewoods-pc.gov.uk>; Kelly Tolhurst MP <kelly.tolhurst.mp@parliament.uk>

Subject: URGENT

Dear Helen

I have been forwarded your details from the Chairman of Cliffe and Cliffe Woods Parish Council, copied into this email to enable open and transparency, along with Kelly Tolhurst MP.

Last year you organised 2 workshops on 26 and 30 June 2021 and you sent invites by email, im assuming, to a list of local community groups from Cliffe and Cliffe Woods to discuss the Trenport proposal.

We have contacted a number of those groups on your invite list and each response so far has been that they received no invite from you.

Can you please confirm dates and times that emails were sent ASAP and if only emails were sent then were these followed up with letters?

Having read the report from the meeting, low attendance was cited from the community groups and we want to ensure that this is factually correct.

We are aware Mr Harris from Medway Council and the Parish Coucil attended.

Can you also confirm why it was overruled when Mr Dibble raised his concern about lack of attendance from the community groups and asking for the meeting to be postponed?

Thank you

REDACTE



Cliffe and Cliffe Woods Residents Development Group

APPENDIX 15 FOI response – High Parks Medical Practice.



Cliffe and Cliffe Woods Residents Development Group

From: "MEDICAL, Highparks (HIGHPARKS MEDICAL PRACTICE)"

<highparks.medical@nhs.net>

Date: 13 April 2023 at 16:06:53 BST

To: REDACTED

Subject: Re: FREEDOM OF INFORMATION REQUEST

Good Afternoon,

I can confirm that our new website was launched last week.

I don't recall this on the old website however we did have this information available at one of our Patient Participation meetings. Please see below.

7 Session per week = 1 GP
6 Sessions per week = 6 GP's
5 Sessions per week = 1 GP's
4 Sessions per week = 3 Gp's
2 Sessions Per week = 1 GP's

Many thanks

Caroline

Kind regards,

Caroline Wells

Business Manager

From: REDACTED

Sent: 13 April 2023 11:01

To: MEDICAL, Highparks (HIGHPARKS MEDICAL PRACTICE) <highparks.medical@nhs.net>

Subject: Re: FREEDOM OF INFORMATION REQUEST

This message originated from outside of NHSmail. Please do not click links or open attachments unless you recognise the sender and know the content is safe.

Good Morning Caroline

Thanks so much for the information.



Cliffe and Cliffe Woods Residents Development Group

Can I confirm that the current website information is completely upto date so we can use data from it. I was struggling to find the information regarding the number of full time and part time GP's that are within the practice as I'd seen this information on the old website. If you can signpost me to it, I'd be really grateful please or if it's no longer on there can you furnish the answer please.

Thanks in advance for your help.

REDACTED

On 13 Apr 2023, at 09:41, MEDICAL, Highparks (HIGHPARKS MEDICAL PRACTICE) <highparks.medical@nhs.net> wrote:

Good Morning REDACTED

Apologies that you did not receive a response to this.

Please see below following the questions you raised:

Q1, Can you clarify when was the last time a GP routine appointment occurred at Cliffe. On the face of it the MP is woefully understaffed so we would like to know between the parameters previously given from March 2020 or in the last 4 weeks when the last GP appointments were provided at Cliffe. This information should be readily available - certainly for the last 4 weeks- as a redirection in staffing would need to occur indicated from your previous response to enable any GP services at Cliffe.

I can confirm the following for March and April 2023:

6/03/23	Routine GP appointment
7/03/23	Routine Women's Health GP appointment
13/03/23	Post-natal routine appointment with GP
13/03/23	Routine GP appointment
20/03/23	Routine GP appointment
21/03/23	Routine Women's health GP appointment
27/03/23	Routine Postal Natal GP appointment
3/04/23	Routine GP appointment
17/04/23	Routine GP appointment
25/04/23	Routine GP Appointment

Q2 When are routine face to face services due to resume at Cliffe practice .
Routine appointments are being offered at Cliffe.

I hope this helps provide clarification to your questions.

Many thanks



Cliffe and Cliffe Woods Residents Development Group

Caroline

Kind regards,

Caroline Wells

Business Manager

From: REDACTED

Sent: 05 April 2023 18:09

To: MEDICAL, Highparks (HIGH PARKS MEDICAL PRACTICE) <highparks.medical@nhs.net>

Subject: Re: FREEDOM OF INFORMATION REQUEST

Good Afternoon

I was just reviewing the material we received from your office and realised that we never received a response to our clarification questions based on the information you initially provided us with.

We would very much appreciate if you would be able to respond as to what the current position is in response to these clarification questions.

Thank you in advance.

REDACTED on behalf of CCW RDG

Sent from my iPad

On 15 Aug 2022, at 09:17, REDACTED wrote:

Good Morning Caroline,

Thank you for your reply. Apologies in the delay in responding I've been away on holiday.

Can you please clarify some points that have arisen from your response. ;-

1. Q1. You have provided data across what you say are the 4 sites under Highparks MP, however you state in your response at Q4 that Only 2 of the sites routinely open for GP face to face appointments and that



Cliffe and Cliffe Woods Residents Development Group

- *When resources allow we also offer the following at Cliffe:*
- *GP routine appointments*
- *Routine Nurse Appointments.*

Can you clarify when was the last time a GP routine appointment occurred at Cliffe. On the face of it the MP is woefully understaffed so we would like to know between the parameters previously given from March 2020 or in the last 4 weeks when the last GP appointments were provided at Cliffe. This information should be readily available - certainly for the last 4 weeks- as a redirection in staffing would need to occur indicated from your previous response to enable any GP services at Cliffe.

2.Q2 No response to the question. When are routine face to face services due to resume at Cliffe practice .

We appreciate the time taken to provide your responses and look forward to receiving the answers to clarify your responses.

Many thanks

REDACTED Cliffe and Cliffe Woods Residents Group

On 28 Jul 2022, at 18:46, MEDICAL, Highparks (HIGHPARKS MEDICAL PRACTICE) <highparks.medical@nhs.net> wrote:

Dear REDACTED

Thank you for your recent email clarifying you wanted this data from March 2020. Apologies for the delay in getting back to you as it has taken some time to interrogate the data to find if there is a way to drill down to the level you have requested

- 1) *how many doctors undertake face to face appointments from the Cliffe surgery each week at this time?*

NHS digital captures data for our clinical appointments and unfortunately it does not provide appointments broken down by GP's per week within that date range or per site as we are one practice and the data reflects that. Unfortunately we do not have resources to manually produce this information, as it would be excessive in terms of FOI requests however I have provided data as close to the range that you requested.

The systems does enable me to report on the following, appointments from the last 4 weeks and previous year



Cliffe and Cliffe Woods Residents Development Group

- *The number of Face to face GP appointments offered at Highparks in the last four weeks are 3,821. In the last year it is 41,886.*

-

Please be aware The British Medical Association suggests there should be 25 patients' contacts per day per GP. The average GP's at this practice currently has over 35

- 2) *if no doctors operate for in person appointments at the Cliffe site, when does the practice plan to reinstate such appointments?*

Cliffe is open form 8am to 1pm Monday to Friday.

Cliffe Dispensary open 8am to 2pm Monday to Friday.

Please see below details of our other site opening times:

Cliffe Woods is open from 8am to 6.30pm Monday to Friday

Wainscott is open from 8am to 1.00pm Monday to Friday

Higham is open from 8am to 6.00 pm Monday to Friday

Saturday clinics are offered 8.30 to 12.30 from either Cliffe Woods or Wainscott

Are openings details can also be found on our website:

<https://www.highparksmedicalpractice.nhs.uk/opening-times.aspx>

- 3) *What are the main operating functions of the Cliffe site each week by percentage at this time - ie admin/ nurse appointments/ GP appointments/ pharmacy etc?*

The system does not enable me to break down the specific data per site or by function percentage however I can confirm we offer the following services:

- *GP Clinical Admin*
- *GP Womens health clinics*
- *GP post natal appointments*
- *Phlebotomy clinics*
- *Mental Health Practitioner appointments*
- *Dispensary*

When resources allow we also offer the following at Cliffe:



Cliffe and Cliffe Woods Residents Development Group

- GP routine appointments
- Routine Nurse Appointments
-

4) *Are all other sites within the practice undertaking face to face appointments? If not all which?*

Face to Face appointments are currently available at all sites Monday to Friday subject to staff availability.

5) *Any other sites not providing face to face GP appointments - please answer question 3 for each site.*

All GMS services are being offered at Higham and Cliffe Woods. Face to Face GP appointments are being offered at Higham and Cliffe woods daily.

At Wainscott and Cliffe when resources allow.

At Wainscott we are offering the following when resources allow:

- GP routine appointments
- Nurse appointments
- Phlebotomy clinics
- Women's health Clinics
- GP Clinical Admin
-

5) *For sites providing in person GP appointments - How many face-to-face appointments are being carried out across the practice at each site each week?*

Unfortunately, the data doesn't provide a break down per site as explained in question in Q1 however the practice provides approximately 900 GP appointments per week

7) *how many digital consultations are being carried out across the practice each week?*

We receive a weekly report. Please see below for week ending 17th July

Visits
774

Unique visitors
496

Self-help visits
30



Cliffe and Cliffe Woods Residents Development Group

Pharmacy self-help visits 0	111 Visits 0	eConsults submitted 288
eConsults diverted to other services 31	Attempts to save appointment** 197	Estimated appointments saved 172.8

8) how many patients are registered per GP across the practice?

We have 13 GPs (5 GP Partners and 8 salaried GPs) across Highparks Medical Practice.

As at 21st July there are 15,623 patients registered with the practice. $(15,623/12*100= 1,201$ patients per GP)

9) how many concerns and complaints have been raised with the practice during the following periods; Jan 2019- dec 2019; Jan 2020-dec 21; Jan 2022-march 2022; April 2022 - today.

Jan 2019- dec 2019 - 45

Jan 2020 to Dec 2020 – 25

Jan 2021 to Dec 2021 - 133

Jan 2022 – March 2022 - 36

April 2022 – July 2022 – 29

10) Please provide copies (redacted acceptable) of any H&S assessments/ risk assessments/ Business continuity assessments carried out to assess the validity of the practices current operating model. –

This is the information I have available.

CQC report available on our practice website

- [Highparks Medical Practice - CQC Report](#)

Further details are also available on our website regarding our services and staffing. We are also updating our GP Publication Scheme, which will be available on our website shortly.

<https://www.highparksmedicalpractice.nhs.uk>

Kind Regards

Caroline Wells
Practice Manager
Highparks Medical Practice



Cliffe and Cliffe Woods Residents Development Group

From: REDACTED

Sent: 22 July 2022 10:46

To: MEDICAL, Highparks (HIGHPARKS MEDICAL PRACTICE) <highparks.medical@nhs.net>

Subject: Re: FREEDOM OF INFORMATION REQUEST

Good Morning Caroline,

That'd be excellent. I look forward to hearing your response.

REDACTED

On 21 Jul 2022, at 18:15, MEDICAL, Highparks (HIGHPARKS MEDICAL PRACTICE) <highparks.medical@nhs.net> wrote:

Good Afternoon REDACTED

I do apologise for the delay in getting back to you with a timeframe. I will be able to provide you with a response early next week

Many thanks

Kind Regards

Caroline

Kind regards,

Caroline Wells

Practice Manager

Highparks Medical Practice

From: REDACTED

Sent: 20 July 2022 19:21

To: MEDICAL, Highparks (HIGHPARKS MEDICAL PRACTICE) <highparks.medical@nhs.net>

Subject: Re: FREEDOM OF INFORMATION REQUEST

Good Afternoon Caroline



Cliffe and Cliffe Woods Residents Development Group

I wondered whether you are in a position to respond to my FOI ? If you could provide me with a time scale as I'm aware we've slipped over the original 28 days and are approaching a second 28 days if we go from my reply date of 28th June.

Many thanks

REDACTED

On 28 Jun 2022, at 18:15, REDACTED wrote:

Good Afternoon Caroline

Thank you for the clarification regarding the merging of the practices. Please do provide the information as requested relating to the Highparks Medical Centre. In relation to the timescales please can we have from March 2020 to date please. This covers the queries at Q1, Q3 and Q7.

Any other questions please just get in touch.

We look forward to receiving your response when you've had time to prepare it.

Many thanks

REDACTED on behalf of CCW RDG

On 27 Jun 2022, at 19:19, MEDICAL, Highparks (HIGHPARKS MEDICAL PRACTICE) <highparks.medical@nhs.net> wrote:

Dear REDACTED

Thank you for your Freedom of Information Request.

I would like to clarify that Highcliffe and The Parks Medical Practice merged in 2018 and became Highparks Medical Practice therefore Highcliffe no longer exists. I can therefore only provide the information relating to Highparks Medical Practice.

Please confirm you would still like me to provide this information for Highparks Medical Practice

In the process of gathering the responses to the questions you raise it would be helpful if you can clarify what you mean in terms of "at this time" in Q1 and Q3. For Q7 please can you confirm what period (date range) you are referring to please.

This would enable the Practice to provide an accurate response to those questions.

Many thanks



Cliffe and Cliffe Woods Residents Development Group

Kind Regards
Caroline Wells

Practice Manager
Highparks Medical practice

From: REDACTED

Sent: 07 June 2022 18:16

To: MEDICAL, Highparks (HIGH PARKS MEDICAL PRACTICE) <highparks.medical@nhs.net>

Cc: REDACTED

Subject: FREEDOM OF INFORMATION REQUEST

For the attention of Mrs Caroline Wells and Mr Mark Creasey

Dear Practice Manager at Highcliffe Surgery, Millcroft Road, Cliffe, Kent,

I am writing to you under the Freedom of Information Act 2000 to request the following information from the Practice Manager or the person in authority. Please May you provide me with the answers to the following questions;-

- 1) *how many doctors undertake face to face appointments from the Cliffe surgery each week at this time?*
- 2) *if no doctors operate for in person appointments at the Cliffe site, when does the practice plan to reinstate such appointments?*
- 3) *what are the main operating functions of the Cliffe site each week by percentage at this time - i.e. admin/ nurse appointments/ GP appointments/ pharmacy etc?*
- 4) *Are all other sites within the practice undertaking face to face appointments? If not all which?*
- 5) *Any other sites not providing face to face GP appointments - please answer question 3 for each site.*
- 6) *For sites providing in person GP appointments - How many face-to-face appointments are being carried out across the practice at each site each week?*
- 7) *how many digital consultations are being carried out across the practice each week?*
- 8) *how many patients are registered per GP across the practice?*
- 9) *how many concerns and complaints have been raised with the practice during the following periods; Jan 2019- dec 2019; Jan 2020-dec 21; Jan 2022-march 2022; April 2022 - today.*
- 10) *Please provide copies (redacted acceptable) of any H&S assessments/ risk assessments/ Business continuity assessments carried out to assess the validity of the practices current operating model.*



Cliffe and Cliffe Woods Residents Development Group

Please provide the information in the form of an email detailing the response to each point requested with any supporting documents that you can share - redacted of personal data where necessary. If it is not possible to provide the information requested due to the information exceeding the cost of compliance limits identified in Section 12 please provide advice and assistance under the Section 16 obligations of the Act as to how I can refine my request.

If you have any queries please don't hesitate to contact me via email or phone and I will be very happy to clarify what I am asking for and discuss the request, my details are below.

Thank you for your time and I look forward to receiving your response.

Best wishes

REDACTED on behalf of Cliffe and Cliffe Woods Residents Development Group





Cliffe and Cliffe Woods Residents Development Group

APPENDIX 16 - Social Media updates relating to Access to GP's



Cliffe and Cliffe Woods Residents Development Group

<p>Highparks Medical Practice 16 Dec 2022 · 🌐</p> <p>Wainscott Surgery will be closed on the following days due to staff shortages: Monday 19.12.22 Wednesday 21.12.22 Thursday 22.12.22 Friday 23.12.22 Wednesday 28.12.22 Thursday 29.12.22 Friday 30.12.22</p> <p>Cliffe Woods will be open on these days from 8am to 6.30pm Higham will be open on these days from 8am to 6pm</p> <p>Please call 01634 949300 for any queries.</p> <p>We apologise for the inconvenience and appreciate your understanding.</p> <p>👍👎 6 7 shares</p>	<p>Highparks Medical Practice 30 Mar · 🌐</p> <p>Please note our Wainscott Surgery will be closed tomorrow - Friday 31st March and will re-open Monday 3rd April.</p> <p>All other sites will remain open as normal.</p>  <p>👍👎 3 2 shares</p>
<p>Highparks Medical Practice 14 Mar · 🌐</p> <p>Due to the planned junior doctor strikes this week we are seeing a significant increase in demand. We also have junior doctors within our team therefore a reduced number of appointments. E-consult is therefore closed and will reconvene a normal service on Thursday 16th March 2023. Please be patient with us in these extremely busy times.</p> 	<p>Highparks Medical Practice 21 Dec 2022 · 🌐</p> <p>"Due to intense pressure and significant demand for appointments, we may take longer than normal to respond to your queries, and we recognise many patients are waiting far longer than we would like. With this in mind, we ask that you continue to do everything you can to consider all the avenues to seek help; https://www.kentandmedway.icb.nhs.uk/your-health/local-services</p> <p>In addition, to enable our practice to manage urgent demand and to allow a recovery period, we have temporarily suspended our econsult service"</p> <p>Thank you for your understanding</p>  <p>kentandmedway.icb.nhs.uk stoptinkchoose</p> <p>👍👎 2 4 comments</p>



Cliffe and Cliffe Woods Residents Development Group

Cliffe, Kent · 24 Feb · 🌐

So can't get an appointment with the GP and can't do an e consult until Monday!!! It's an absolute joke !!

07:33

Highparks Medical Practice

eConsult is now closed, if this is earlier than advertised it may be due to reaching capacity. E-consult will re-open at 07.30 on the next working day.

You can submit a request again from 7.30am on Monday.

If you need help, call the practice. Outside of practice hours, call 111. In emergencies, call 999 or go to A&E.

👍 🙄 🙃 13

[20 comments](#)

Cliffe, Kent · 2 d · 🌐

Hour and 45 mins and e consult is shut for the day already 😞

Consult Online from Ho...
ihparksmedicalpractice.webgp.com

Highparks Medical Practice

eConsult is now closed, if this is earlier than advertised it may be due to reaching capacity. E-consult will re-open at 07.30 on the next working day.

You can submit a request again from 7.30am tomorrow.

If you need help, call the practice. Outside of practice hours, call 111. In emergencies, call 999 or go to A&E.

Cliffe Woods Kent · 22 Dec 2022 · 🌐

Just to let people know that the econsult on line service for GP appointments is closed until 28th December. It doesn't say on the website. I did feed back to the receptionist that it would be helpful if there was a message on the website saying it was closed but some excuse was made about it being closed from yesterday.

Cliffe Woods Kent · 2 Mar · 🌐

Can someone explain to me how I could be 4th in the queue 2hrs 25mins ago on hold to the doctor. Number 1 in the queue for the last 60mins. They say they are experiencing a high number of calls. I make the number of calls three. By the way I am still holding because I am not a quitter 😞

😞 🙄 🙃 11

[8 comments](#)



Cliffe and Cliffe Woods Residents Development Group

<p>Cliffe Woods Kent [Redacted] · 15 Mar · 📍</p> <p>Has anyone been able to access e-consult over the last 3 days? Seems to close within minutes of 7.30am</p> <p>👍👎🗨️ 4 6 comments</p>	<p>Cliffe Woods Kent [Redacted] · 1 d · 📍</p> <p>Does anyone know why you can't book appointments online for the doctors 🤔</p> <p>👍 3 11 comments</p>
<p>Cliffe Woods Kent [Redacted] · 12 Dec 2022 · 📍</p> <p>Anyone know why you can't get hold of cliffewoods doctors or get on e consult</p> <p>👍👎🗨️ 6 18 comments</p>	<p>Cliffe, Kent [Redacted] · 22 Jun 2021 · 🌐</p> <p>I'm so sick of HighParks medical practice!! 😡😡 When are they going to pull themselves together & run things more efficiently. It's a joke!</p> <p>👍👎🗨️ [Redacted] and 53 others 73 comments</p>
<p>Cliffe, Kent [Redacted] · 9 Dec 2022 · 🌐</p> <p>How can you get your child seen by a doctor ? , GP no appointments , 111 been on hold 25 mins so far , is thee anywhere else</p> <p>👍👎🗨️ 9 31 comments</p>	<p>Cliffe, Kent [Redacted] · 19 Nov 2021 · 🌐</p> <p>So , will Cliffe surgery be downgraded to a clinic as it certainly isn't a doctors surgery anymore?</p> <p>👍👎🗨️ [Redacted] and 17 others 12 comments</p>
<p>Cliffe, Rochester, Kent [Redacted] · 8 Jun 2021 · 🌐</p> <p>I do not know what the residents of Cliffe think about our GP practice but in my opinion we have more chance of getting an AUDIENCE with the POPE than an appointment with our GP.I haven't met anyone yet who has a good word to say about the service provided whatever happened to the oath taken by GPs to look after and care for the health and welfare of their patients.What a joke.</p> <p>👍👎🗨️ 21 37 comments</p>	<p>Cliffe, Kent [Redacted] · 2 Sep 2022 · 🌐</p> <p>Not sure if I have created a record to day at approximately 1200hrs I phoned Highparks Medical Practice to book a blood test, I was informed I was 17 in line and after 20 minites cut off. I redialed and inform I was again 17 in line. Finally got through after 1 hour , 14 minutes and 49 seconds, just to make an appointment for Blood test.</p> <p>Is there any hope for this Practice, given the amount of new houses beeing built!</p> <p>👍👎🗨️ [Redacted] and 34 others 26 comments</p>



Cliffe and Cliffe Woods Residents Development Group

Cliffe, Rochester, Kent · 27 Feb · 🌐

Set the scene
I Had covid a week ago from that I now have a chest infection ,
Cliffe doctors

so I went in there to get an appointment lady said NO you've got a ring up
"I said I've tried 28 times today ;

she said ring 111 " I said in that case I might wells go to Medoc at least I will get seen 😊,

"She said try ringing tomorrow "
you don't answer your phone " 😊
I also said I need an appointment for a check up you sent me a letter " overdue by 14 years 😊😊

she said you need a blood test first
that is good but I work nights is there any nurses working in the afternoon

I've got a blood test at 9, 30 am on the 14th -

👍🙄 [redacted] and 2 others [3 comments](#)

[redacted] 7 h · 🌐

7:31am i tried.... Is this a joke

07:31 📶 📶 🔋 42

Done 🔒 medicalpractice.webgp.com AA ↻

e Highparks Medical Practice ?

eConsult is now closed, if this is earlier than advertised it may be due to reaching capacity. E-consult will re-open at 07.30 on the next working day.

You can submit a request again from 7.30am tomorrow.

If you need help, call the practice. Outside of practice hours, call 111. In emergencies, call 999 or go to A&E.



Cliffe and Cliffe Woods Residents Development Group

APPENDIX 17 - APCM User Survey results reports



Cliffe and Cliffe Woods Residents Development Group



Cliffe and Cliffe Woods Residents Development Group

Cliffe and Cliffe Woods Residents Development
Group

APCM User Survey

Analysis of responses from a survey
of APCM sports ground users in
Cliffe, East of Church Street.

Planning Inspectorate Reference: APP/A2280/W/22/3313673
Local Planning Authority Reference: MC/22/0254

26/04/2023



Cliffe and Cliffe Woods Residents Development Group



Cliffe and Cliffe Woods Residents Development Group

Contents

1. Abstract.....	1
2. Aim.....	2
3. Introduction.....	3
4. Methodology.....	4
Overview.....	4
General Methodology.....	4
Digital Questionnaire Design.....	6
Controls.....	9
Detailed Methodology - Headcount.....	9
Detailed Methodology – Questionnaire.....	10
Social Media Engagement.....	11
5. Results & Analysis.....	12
Headcount Tally Results.....	12
Questionnaire Responses.....	16
6. Summary and Conclusions.....	35
Review of Survey Aims.....	35
Survey Flaws.....	36
Survey Strengths.....	36
Complex Analysis.....	36
7. Appendices.....	40
Appendix 1 – Training Materials.....	41
Appendix 2 – Presentation of APCM Relocation Information as Part of MC/22/0254.....	48
Appendix 3 – Completed Tally Sheets.....	53
Appendix 4 – 7x Completed Paper Surveys.....	117
Appendix 5 – Appendix 5 – Compilation of Social Media Posts & Exchanges Relating to The APCM Survey.....	160
Appendix 6 – Weather Record.....	195
Appendix 7 – Cliffe and Cliffe Woods Neighbourhood plan Census Data.....	200
Appendix 8 – Bus Timetable.....	203
Appendix 9 – Digital Questionnaire Data.....	206
Appendix 10 – QR Code/Weblink Survey Sheet.....	223
Appendix 11 – PDF Printout of Digital Survey.....	225



Cliffe and Cliffe Woods Residents Development Group



Cliffe and Cliffe Woods Residents Development Group

Appendices

Appendix 1 – Training Materials

Appendix 2 – Presentation of APCM Relocation Information as Part of Mc/22/0254

Appendix 3 – Completed Tally Sheets

Appendix 4 – 7x Completed Paper Surveys.

Appendix 5 – Compilation of Social Media Posts & Exchanges Relating to The APCM Survey

Appendix 6 – Weather Record

Appendix 7 – Cliffe and Cliffe Woods Neighborhood plan Census Data

Appendix 8 – Bus Timetable

Appendix 9 – Digital Questionnaire Data

Appendix 10 – QR Code/Weblink Survey Sheet

Appendix 11 – PDF Printout of Digital Survey



Cliffe and Cliffe Woods Residents Development Group



Cliffe and Cliffe Woods Residents Development Group

1. Abstract

- 1.1 As part of planning application MC/22/0254 it is proposed to relocate an existing sports facility (APCM), approximately 0.3miles north within the village of Cliffe, Kent. In order for any development to be successful, it is important to consider the needs of residents and to ensure that replacement facilities are equivalent or better and in a suitable location (as per National Planning Policy Framework, 2021).

This survey has been conducted to measure current visitor numbers to the APCM sport facility and to obtain a quantitative assessment of APCM users' opinions regarding current facilities and those proposed as part of MC/22/0254.

The results show a high level of use for the current APCM facilities, with a weekday average of 12.2 visitors per hour or approximately 1 every 5 minutes. Weekend averages were higher still at 230, which is 17 visitors per hour. APCM users frequent the site throughout the day, including before dawn and after dusk. The questionnaire conducted highlights a very high level of satisfaction from APCM users with regards to current facilities, with a significant decrease recorded for all equivalent parameters assessed for the proposed relocated facilities.



Cliffe and Cliffe Woods Residents Development Group



Cliffe and Cliffe Woods Residents Development Group

2. Aim

2.1 The main aims of this survey are as follow:

- 2.2.1 To assess current levels of use for the APCM sports facilities (also known simply as APCM), located to the East of Church Street, Cliffe (South of Millcroft Road, North of Cooling Road).
 - 2.2.2 To ascertain the thoughts and feelings of APCM sports facility users with regards to the current facilities provided & those proposed as part of the Trenport Development MC/22/0254
- 2.2 It is hoped that the survey could provide quantitative measures of amenity provided to users of the current APCM facilities, as well as those provided as part of the development.
- 2.3 The survey also aims to remain unbiased throughout to ensure that respondents' answers are not influenced by the Cliffe & Cliffe Woods Residents Development Group or their volunteers.



Cliffe and Cliffe Woods Residents Development Group



Cliffe and Cliffe Woods Residents Development Group

3. Introduction

- 3.1 The APCM sports facilities exist within the village of Cliffe; east of Church Street, south of Millcroft Road, north of Cooling Road. The site has expansive open views to the east and west, across arable land and is open to the main, street lit pedestrian route through the village on its western edge.
- 3.2 The APCM sports facilities have existed in its current location for 60+ years and so is a longstanding village amenity.
- 3.3 Current formal facilities at the APCM include:
 - 1 x Adult Football pitch
 - 1 x Junior Football pitch
 - 2 x Grass tennis courts
 - 1 x Cricket table
 - 1 x Pavilion
 - 1 x Lawn bowls club and associated parking.
- 3.4 As part of the planning application lodged by Trenport in February 2022, MC/22/0254, it is proposed to relocate most of the APCM sport facilities approximately 0.3 miles north, to the north westerly edge of the village.
- 3.5 The Cliffe & Cliffe Woods Residents Development Group have been vocal in their opposition to the proposed development & are passionate in their belief that these proposals do not meet villager and local community needs. Many residents have raised their concerns with our group regarding the relocation of the APCM sports facilities & so this survey is to be undertaken to assess Cliffe residents' thoughts, feelings and concerns as well as their needs and desires. The Cliffe & Cliffe Woods Residents Development Group have been transparent about their group aims but also will remain neutral & unbiased in the presentation of information throughout this study, so that responses can be reliable and accurate.
- 3.6 The following pages detail the method, results and conclusions from the survey, which is to be completed by APCM sports facility users. The appendices at the end of this document will demonstrate all materials produced and communications undertaken as part of the survey.



Cliffe and Cliffe Woods Residents Development Group



Cliffe and Cliffe Woods Residents Development Group

4. Methodology

Overview

- 4.1 The survey is to be run over the course of a whole week between Monday 27th March – Sunday 2nd April. These dates have been chosen based on convenience and the limited timescale as part of the public inquiry process. It should be noted that the weekend of 1st & 2nd April is the start of Medway school holidays, but the effect on this survey is expected to be minimal as only the weekend is affected, when school would not normally be in session.
- 4.2 The survey will be carried out by trained volunteers and is comprised of two parts;
 - A headcount of APCM users who enter the grounds over the course of a fixed time period. These users will be counted by trained volunteers using a mechanical clicker counter.
 - A digital survey (also available paper based for those without access to technology) will be available for APCM users to complete. This should only be done once over the course of the whole week per APCM user.

General Methodology

- 4.3 Volunteers, in advance of the survey, will be sent detailed instructions and training materials. The training will explain the need for volunteers to remain impartial and to encourage visitors to form their own opinions from the detailed information presented on the display boards around the site. Volunteers will be informed of the reasons it is important that they remain impartial when discussing the relocation of the APCM sports facilities.
- 4.4 Volunteer training materials will be provided in the form of an email (see Appendix 1) and a video (available at <https://vimeo.com/manage/videos/811769053>).
- 4.5 Volunteers will be trained to direct APCM users to the available materials about the proposed relocation of existing facilities and information on why the survey is being conducted. The various materials produced to inform APCM users are shown in Appendix 2 and each item is detailed below:
 - 4.5.1 An information sheet to inform APCM users that a survey is being conducted will be visible before entry to the APCM & at various points around the APCM sports ground. This information sheet explains; who the Cliffe & Cliffe Woods Residents Development Group are, when the survey will run, why the survey is being run, how they can participate in the survey, encouragement to continue to use the APCM as normal & contact details for more information.



Cliffe and Cliffe Woods Residents Development Group



Cliffe and Cliffe Woods Residents Development Group

- 4.5.2 Display boards containing details of the proposals by Trenport, as part of planning application MC/22/0254, will be displayed by the 3 entrances to the APCM sports facilities. These display boards will be written factually, using details from within planning application MC/22/0254. Photographs of location and access routes will also be included.
- 4.5.3 Posters with weblinks and QR codes to the digital questionnaire are to be evenly distributed around the perimeter of the APCM. These will not be visible to passers-by deliberately, so that only APCM users will have access to the questionnaire. (see Appendix 10)
- 4.6 A map of the APCM and locations for the above materials is shown in Appendix 2.
- 4.7 Before the survey starts, volunteers will be allocated a timeslot when their assistance is needed. The timeslots will be run by two volunteers, when at all possible, to ensure reliability and robustness.
- 4.8 Throughout the survey week, weather information will be recorded using an appropriate app. This will be used alongside headcount results and questionnaire responses as part of the survey analysis.
- 4.9 On the day, volunteers will collect a pack from a location near to the APCM which will contain the following items:
- **Clipboard** - for protection of materials & to identify the volunteer to APCM users,
 - **Mechanical Clicker** – to assist with counting APCM visitors,
 - **Headcount Tally Sheet** – A result sheet for total APCM users & volunteer comments, to be completed and returned after volunteering,
 - **Pouch of QR code/ weblink slips** – To be handed out to APCM visitors in line with methodology,
 - **Copy of the training information** – For reference as needed,
 - **A few paper copies of the survey** – For use with APCM visitors in line with methodology.



Cliffe and Cliffe Woods Residents Development Group



Cliffe and Cliffe Woods Residents Development Group

4.10 During the following timeslots, volunteers will be present on the APCM sports grounds:

Monday 27/03/23	Tuesday 28/03/23	Wednesday 29/03/23	Thursday 30/03/23	Friday 31/03/23	Saturday 01/04/23	Sunday 02/04/23
06:30-07:30	06:30-07:30	06:30-07:30	06:30-07:30	06:30-07:30	06:30-07:30	06:30-07:30
07:30-08:30	07:30-08:30	07:30-08:30	07:30-08:30	07:30-08:30	07:30-08:30	07:30-08:30
08:30-09:30	08:30-09:30	08:30-09:30	08:30-09:30	08:30-09:30	08:30-09:30	08:30-09:30
X	X	X	X	X	09:30-10:30	09:30-10:30
X	X	X	X	X	10:30-11:30	10:30-11:30
11:30-12:30	11:30-12:30	11:30-12:30	11:30-12:30	11:30-12:30	11:30-12:30	11:30-12:30
12:30-13:30	12:30-13:30	12:30-13:30	12:30-13:30	12:30-13:30	12:30-13:30	12:30-13:30
X	X	X	X	X	13:30-14:30	13:30-14:30
X	X	X	X	X	14:30-15:00	14:30-15:00
15:00-16:00	15:00-16:00	15:00-16:00	15:00-16:00	15:00-16:00	15:00-16:00	15:00-16:00
16:00-17:00	16:00-17:00	16:00-17:00	16:00-17:00	16:00-17:00	16:00-17:00	16:00-17:00
17:00-18:00	17:00-18:00	17:00-18:00	17:00-18:00	17:00-18:00	17:00-18:00	17:00-18:00
18:00-19:00	18:00-19:00	18:00-19:00	18:00-19:00	18:00-19:00	18:00-19:00	18:00-19:00
19:00-20:00	19:00-20:00	19:00-20:00	19:00-20:00	19:00-20:00	19:00-20:00	19:00-20:00

Table 1: Timeslots to be surveyed at APCM sports ground, Church Street, Cliffe.

NB: 14:30 – 15:00 30 minute timeslot on the weekends.

4.11 Timeslots were limited based on the number of volunteers available. It was decided that the above timeslots would give a good indication of visitor numbers at key times, whilst not solely focusing on the busiest times of day, so as to remain fair. At analysis, average users per hour will be calculated and these figures will be cross referenced against the digital questionnaire responses for reliability.

4.12 The primary focus of the volunteers will be to carry out the headcount of users. The secondary focus will be to encourage users to complete the digital questionnaire to communicate their thoughts & needs.

Digital Questionnaire Design

4.13 The digital questionnaire will be designed using www.QuestionPro.com.

4.14 An introduction text will be visible to all those who connect to the digital questionnaire. This will mirror the information sheet displayed at the entrances to the APCM.

4.15 The sample size for the digital questionnaire will be a proportion of Cliffe residents who have been present on the APCM sports ground at least once during the week from 27th March 2023



Cliffe and Cliffe Woods Residents Development Group



Cliffe and Cliffe Woods Residents Development Group

– 2nd April 2023. As of the last census in 2011, Cliffe's population was 2708. It is expected that there will be approximately 900 APCM visitors over the course of a week & so a straight 30% survey uptake would result in 270 survey responses. It is unlikely, however, that this response will be achieved as APCM visitors need only complete the survey once per week, so an estimated 150 responses is more likely. A response of this size should be reasonable, when combined with the headcount, to perform statistically relevant analysis of the results.

- 4.16 The survey will be designed to be short and straightforward enough for average residents to complete it without any input from volunteers. This would be desirable as the risks of influence from volunteer opinions is minimised.
- 4.17 The majority of survey questions will be quantitative in nature, allowing for further analysis of responses and corroboration of information with the headcount results.
- 4.18 The survey questions will be as follows:
- 4.18.1 What is your age? – Suitable age brackets to be provided. The responses will be compared with available age demographic data for Cliffe.
 - 4.18.2 Where do you live? – Some local villages will be listed, all other responses can be typed into the other option box.
 - 4.18.3 How do you usually travel to the APCM grounds? – Typical modes of transport, respondents show their typical transport method & can select multiple options if required, e.g. Bus + walk.
 - 4.18.4 How often do you visit the APCM in an average week? – Single select question with small ranges. This will be an important question to compare with the headcount as a method to assess reliability.
 - 4.18.5 When do you visit the APCM in an average week? – Multi-select question for APCM users to indicate the times they will normally visit the APCM.
 - 4.18.6 For which activities do you usually use the APCM sports grounds? – Multi-select question for a range of anticipated uses. There will be another option where respondents can specify any activities not listed.
 - 4.18.7 Do you regularly use the APCM when dark at certain times of the year? – Yes / No radio question that is used to filter the following question if not applicable to respondents.
 - 4.18.8 How safe do you feel when using the APCM when dark? – This question will be measured on a 5-point scale of how safe the APCM users feels with current facilities after dark. An identical question will be asked later for the proposed relocated sports facilities.



Cliffe and Cliffe Woods Residents Development Group



Cliffe and Cliffe Woods Residents Development Group

- 4.18.9 How satisfied are you with current APCM facilities? - This question will be measured on a 5-point scale of how satisfied APCM users are with current facilities. A N/A option will be available for those facilities that the respondent does not utilise & these responses will be highlighted as excluded during analysis.
- 4.18.10 After the above question, respondents will be asked to review the Trenport proposal information as per planning application MC/22/0254. The respondents will be directed to review the information display boards (Appendix 2) at the APCM grounds, or to use the weblink provided within the questionnaire to view this information on our website.
- 4.18.11 How satisfied are you with the sport facilities proposed by Trenport? – This follows the same 5-point scale responses as detailed in 4.18.9, however a new ‘Unknown’ option will be available to respondents. This ‘unknown’ option will be explained to respondents as being the option they should select if they feel that the development proposals do not allow them to make an informed decision with regards to their likely level of satisfaction. These responses, along with the N/A’s will be excluded from the analysis and highlighted separately. This question will also assess satisfaction with regards to the pavilion proposed, which will not be assessed for the current APCM, as the current pavilion is used for storage only.
- 4.18.12 How often are you likely to use the relocated sports facilities? – This question will be a simple comparison to current usage; more, same, less than.
- 4.18.13 Would you be likely to use the relocated sports facilities when dark at certain times of the year? – This is a repeat of question 4.18.7, but for the relocated sports facilities & will act as a filter for the next question if applicable to respondents.
- 4.18.14 How safe do you think you will feel using the proposed sports facilities when dark? – Again, this question will be measured on a 5-point scale of how safe the respondent thinks they will feel when using the relocated facilities after dark. For this question there is an ‘unknown’ option, respondents are to be advised to choose this option if they feel the planning application provides insufficient details for them to provide an informed opinion. The ‘unknown’ responses will be separated during analysis and highlighted as such.
- 4.18.15 At the end of the survey there will be a comments box for the respondent to state any further opinion with regards to the current APCM facilities and the proposed relocation as part of MC/22/0254. These responses will be tabulated and included alongside the results. A word cloud will be used to highlight the frequency of words used in these responses. The live version of this survey can be found in appendix11.



Cliffe and Cliffe Woods Residents Development Group



Cliffe and Cliffe Woods Residents Development Group

Controls

- 4.19 Several controls will be put in place to limit the likelihood of false data being submitted.
 - 4.19.1 Access to the QR codes & weblinks will be limited to areas within the APCM boundaries (see Appendix 2), so the digital questionnaire can only be accessed if you visit the site.
 - 4.19.2 Total number of QR code / weblink slips given to APCM users will be totalled, at the end of the survey. This should enable an estimate to be made of the likely number of duplicate postings possible.
 - 4.19.3 It was decided not to implement technological controls on multiple postings from the same device as many APCM users groups will only have one device available to them. There is a risk of duplicate/false posting with this control not activated, but as there is a headcount present throughout each day and questions within the survey that can be used to cross reference and corroborate data, the overall risk is minimal.

Detailed Methodology - Headcount

- 4.20 Volunteers are to collect a pack from a location near to the APCM that contains the necessary materials as discussed in 4.9.
- 4.21 For each timeslot as per 4.10, APCM sports ground visitors are to be counted whenever they enter the sports ground through either of the Church Street gates or from the field in the northeast corner.
- 4.22 Volunteers must position themselves within the APCM to have sight of each access point and use the mechanical clicker counter to assist with keeping a tally of APCM visitors.
- 4.23 Where volunteers are working as a team, they may divide the responsibility of counting APCM users by each access route and submit a cumulative result.
- 4.24 For the 06:30 – 07:30 timeslot it was decided that any APCM users already present on the APCM when the volunteers arrived would be counted. This is the only timeslot when this rule applies.
- 4.25 At the end of each allotted timeslot, volunteers will record the total number of APCM visitors on the Tally Sheet provided. Where two timeslots are covered by the same volunteer consecutively, each hour will have the APCM visitor tally recorded separately.



Cliffe and Cliffe Woods Residents Development Group



Cliffe and Cliffe Woods Residents Development Group

- 4.26 Tally Sheets are to be returned to the location they were collected from, where they will be recorded and stored securely. The resulting Tally Sheets from the survey week can be found in Appendix 3.

Detailed Methodology – Questionnaire

- 4.27 Volunteers are to encourage APCM users to complete the questionnaire by directing them to the display boards and QR/link posters.
- 4.28 APCM Users need only be surveyed once over the whole week. This information is presented on the information sheets and in the survey introduction text.
- 4.29 Volunteers will be trained not to provide any information themselves about the Trenport Development & should direct APCM users to digest the information from the display boards only, before completing the questionnaire.
- 4.30 Volunteers can & should assist APCM users in accessing and completing the digital questionnaire if they wish to do so. This can be done in the following ways:
- 4.30.1 **For APCM Users with smart phones on them** – Volunteers will direct the APCM users to the QR code / weblink posters and inform them how to access the digital questionnaire.
 - 4.30.2 **For APCM Users without smart phones on them, but with access and skills enough to complete the questionnaire independently** – Volunteers, if willing, can use their own smart phone, to read the questions to the APCM users & complete the questionnaire on their behalf. OR volunteers can provide these APCM users with the QR/Weblink slips from their pack, which gives the APCM users the links to access the digital questionnaire when they get home.
 - 4.30.3 **For APCM Users without smart phones/PC/Technology skills** – As above, volunteers can help APCM users to complete the questionnaire using their own smart phone, if willing. Or they can complete a paper questionnaire from within their pack. There is also the option to provide the APCM user with a QR / Weblink slip, which has a telephone number that the APCM user can contact for more help with completing the questionnaire.
- 4.31 All paper slips and paper questionnaires are to be returned to the collection location, where they will be entered into the results and stored securely. Completed paper questionnaires can be seen in Appendix 4.



Cliffe and Cliffe Woods Residents Development Group



Cliffe and Cliffe Woods Residents Development Group

Social Media Engagement

- 4.32 Due to the need for volunteers to run this survey, it was necessary to create social media posts asking for members of the community to come forward. These posts can be seen in Appendix 5.
- 4.33 Because of the above, it was necessary to create follow-up social media posts in each of the Facebook groups posted to previously, to share details about the survey and to explain that all responses are welcome as well as detailing the unbiased format the survey would take. APCM users were also asked to continue to use the site as normal (Appendix 5).
- 4.34 It is anticipated that there may be a slight increase in APCM users over the first few days due to the passionate opposition within the village, but it is unlikely that this will continue over the full week and so should be easily identifiable.



Cliffe and Cliffe Woods Residents Development Group



Cliffe and Cliffe Woods Residents Development Group

5. Results & Analysis

5.1 The results from the survey will be discussed in the following sections with links to the relevant appendices where appropriate. The results will be discussed separately & then a comparison analysis will follow.

Headcount Tally Results

5.2 The resulting tally from APCM visitor headcounts are shown below:

Timeslot	Day & Date						
	Monday 27/03/2023	Tuesday 28/03/2023	Wednesday 29/03/2023	Thursday 30/03/2023	Friday 31/03/2023	Saturday 01/04/2023	Sunday 02/04/2023
06:30-07:30	5	8	3	7	10	7	5
07:30-08:30	12	7	7	13	9	8	11
08:30-09:30	22	24	19	13	12	11	18
09:30-10:30						13	26
10:30-11:30						28	34
11:30-12:30	19	4	11	10	4	12	18
12:30-13:30	28	3	9	10	7	23	2
13:30-14:30						35	7
14:30-15:00						5	12
15:00-16:00	3	7	13	18	5	20	24
16:00-17:00	18	12	24	11	14	16	38
17:00-18:00	24	14	11	29	4	18	9
18:00-19:00	13	10	11	13	6	25	17
19:00-20:00	8	5	14	11	5	8	10
TOTAL	152	94	122	135	76	229	231
Average per hour	15.2	9.4	12.2	13.5	7.6	16.96	17.11

Table 2: Resulting headcount from surveyed days at APCM, Church Street, Cliffe.

5.3 The following timeslots were not covered by a volunteer during the week due to volunteer numbers; 09:30–10:30, 10:30–11:30, 13:30-14:30 & 14:30-15:00.

5.4 The total number of APCM visitors over the survey week was 1039.

5.5 In total, 59 QR Code/Weblink slips were given out across the survey week.

5.6 Weather conditions were recorded throughout the survey week & can be viewed in Appendix 6. A summary of the weather conditions as compared to the average for the time of year are shown below in Figure 1.



Cliffe and Cliffe Woods Residents Development Group



Cliffe and Cliffe Woods Residents Development Group

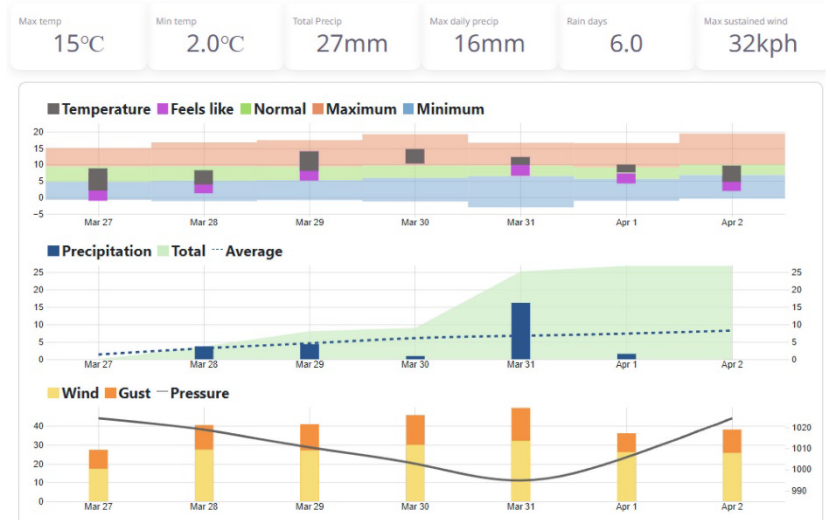

Figure 1: Weather conditions for the survey week 27/03/23 – 02/04/23 as per data from visualcrossing.com

- 5.7 Throughout the survey week, the weather conditions with regards to temperature and precipitation were pretty consistent with values expected for the time of year with only one day being a drastic variation from this. The wind values for the week were high, with the majority of the week registering as 20+ km/h, with gusts of much higher. According to the Met office the average wind speeds for March-April in the South East of England is approximately 15 km/hour.
- 5.8 Each day is discussed below as compared to the annual average conditions expected.
 - 5.8.1 Monday 27/03/23 Temperatures were a little below average, but the strong winds resulted in it feeling much cooler. There was no rain recorded, which is less than expected for this time of year. The day was mostly overcast with some breaks of sunshine.
 - 5.8.2 Tuesday 28/03/23 Again, temperatures were on the low end of normal for the time of year, but the high winds resulted in it feeling much cooler. There was a slightly above average amount of rain, which was mostly in the form of light showers, with some heavier spells of rain in the afternoon.
 - 5.8.3 Wednesday 29/03/23 Temperatures were slightly above expected but the high winds resulted in it feeling cooler, at the lower end of expected. The rainfall was average for the



Cliffe and Cliffe Woods Residents Development Group



Cliffe and Cliffe Woods Residents Development Group

time of year, but the majority of this fell in the evening & so the day was mostly overcast with occasional light showers.

- 5.8.4 Thursday 30/03/23 Temperatures were above average for the time of year although the high wind speeds resulted in conditions feeling normal. Rain was present in light showers throughout the day, with conditions mostly cloudy or overcast. The overall rainfall was less than expected for the time of year.
- 5.8.5 Friday 31/03/23 Temperatures were slightly above average but high winds resulted in it feeling more akin to normal conditions. Winds continued to be high, with strong gusts as well. Rain was consistent throughout Friday, with some exceptionally heavy showers in the afternoon. Rainfall was dramatically in excess of the expected average for this time of year.
- 5.8.6 Saturday 01/04/23 Temperatures were average for the time of year and there was a drop in the wind speeds experienced on Friday. There were some light showers experienced, but mostly the day was overcast.
- 5.8.7 Sunday 02/04/23 Temperatures were normal for the time of year, with the wind making it feel slightly below average. There was very little in the way of rain & the day started off overcast, but eventually cleared to sunshine in the afternoon.

5.9 The resulting chart of visitor numbers per timeslot & the calculated visitors/hour are shown below:

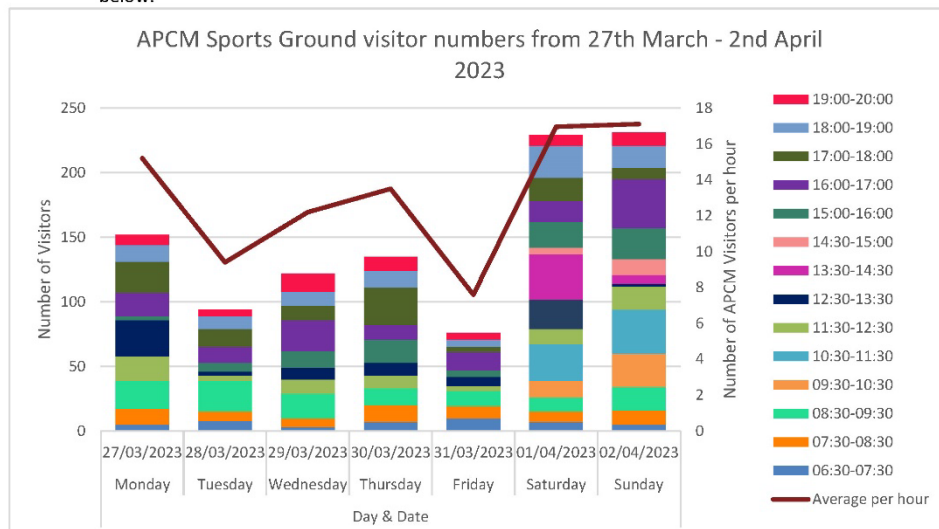

Figure 2: Chart of survey headcount results per day.



Cliffe and Cliffe Woods Residents Development Group



Cliffe and Cliffe Woods Residents Development Group

5.10 The resulting chart of APCM visitor numbers as per each timeslot covered by a volunteer, across the whole survey week is shown below.

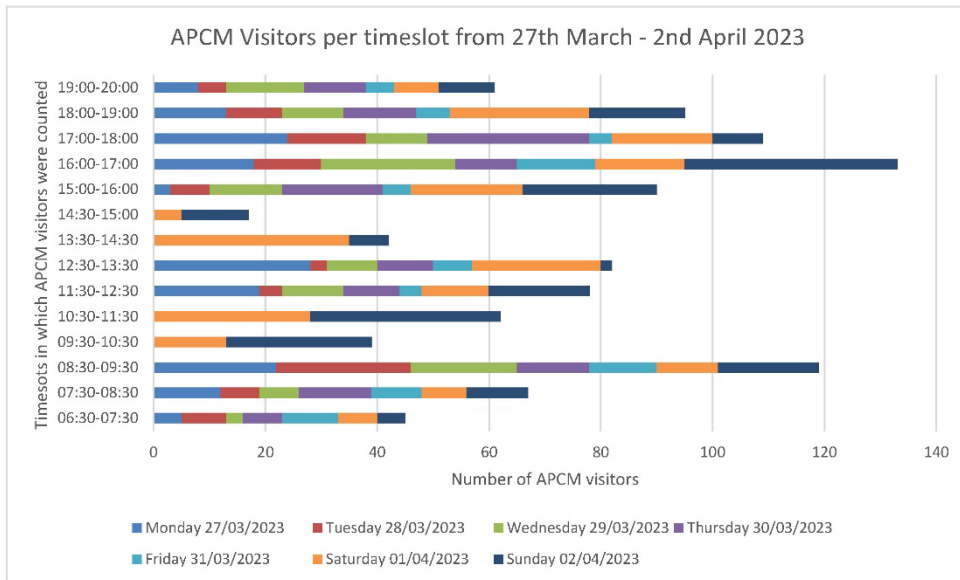

Figure 3: Chart of visitor numbers per timeslot where a volunteer was present to conduct a headcount.

5.11 It is apparent from the results that weather conditions have a significant effect on the number of visitors to the APCM sports ground. This is particularly apparent from the low visitor numbers on Tuesday & Friday especially, when rainfall was present during the hours when visitor numbers were usually at their highest. Although there was a significant rainfall on Wednesday, as this mostly occurred overnight, the headcount figures were mostly unaffected.

5.12 It is expected that visitor numbers to the APCM sports ground would have a seasonal pattern, with higher numbers in summer months compared to winter.

5.13 The APCM visitor numbers from Monday 27/03/23 were elevated, this was likely due to Cliffe residents being interested in the Survey and the information available for them to review the Trenport’s proposals. The visitor numbers for this day will be treated as an outlier.

5.14 Wednesday headcount figures are assumed to be a close representative of the weekday average for Spring, as the weather conditions mostly reflect average conditions, although the wind was still well above average. Wednesday’s average headcount, and therefore the



Cliffe and Cliffe Woods Residents Development Group



Cliffe and Cliffe Woods Residents Development Group

weekday average Spring APCM user numbers are 12.2 APCM visitors per hour OR approximately 1 visitor every 5 minutes.

- 5.15 The weekend headcount figures are increased from average Cliffe resident use, as the field is hired out to local football clubs for matches. There were football matches on both Saturday & Sunday, which is commonplace.
- 5.16 On Saturday the football visitors were present between 13:30 - 16:30. There were 34 football related visitors in total & they were permitted access to the Bowl's Club carpark, which contained approximately 19 cars during this time.
- 5.17 On Sunday the football visitors were present between 09:30 -12:30. There were 38 football related visitors in total & they were permitted access to the Bowl's Club carpark, which contained approximately 23 cars during this time.
- 5.18 During the working week the favoured time to visit the APCM sports facilities are 08:30-09:30, 12:30-13:30, 16:00-17:00 & 17:00-18:00.
- 5.19 Across the whole week, including the football related visitors, the favoured times to use the APCM sports facilities are 08:30-09:30, 16:00-17:00, 17:00-18:00 & 18:00-19:00.

Questionnaire Responses

5.20 The following are the analysis of questions from the 'About You' section of the questionnaire:

5.21 'What is your age?' *Single answer select question*

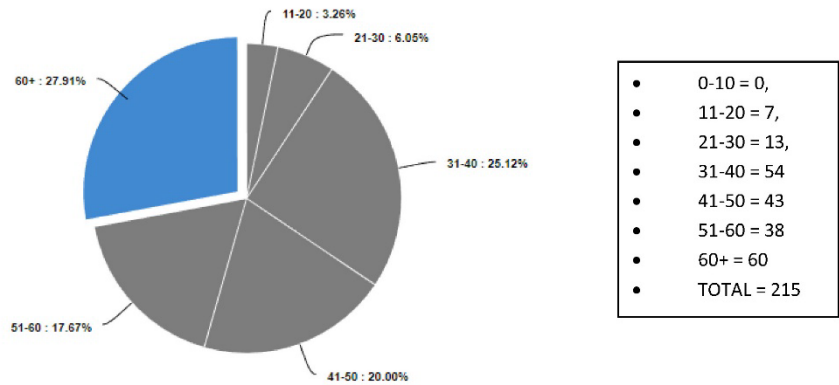

Figure 4: Chart of APCM User typical Age groups



Cliffe and Cliffe Woods Residents Development Group



Cliffe and Cliffe Woods Residents Development Group

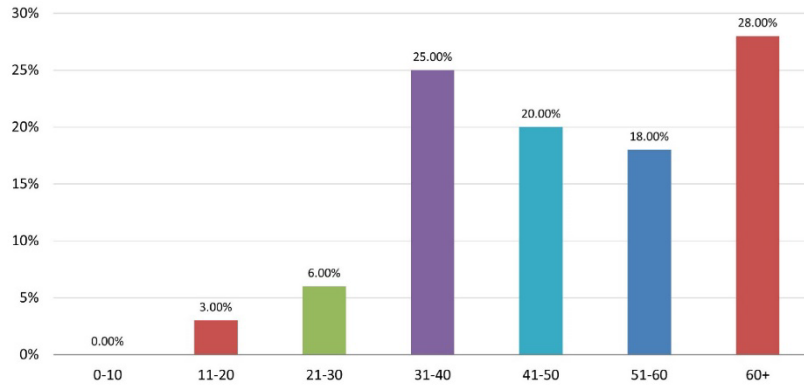

Figure 5: Bar chart of APCM User Age groups

5.21 From the data it is possible to calculate the minimum average respondent age. To do this, the mid-bracket age was used & 60+ was read as a minimum age of 61. The resulting minimum average age of APCM user respondents is 46.5 years. In reality, the average age is likely older than this due to the 60+ age bracket encompassing a large range of ages in excess of 60 years.

5.22 This information fits with data used in the Cliffe & Cliffe Woods Neighbourhood Plan (Appendix 7) as taken from 2001 & 2011 Census data. Cliffe has an increasingly large aging population.

5.23 'Where do you live? If you do not live in a named village, please select other & tell us where you usually travel from when coming to use the APCM.' *Single answer select question*

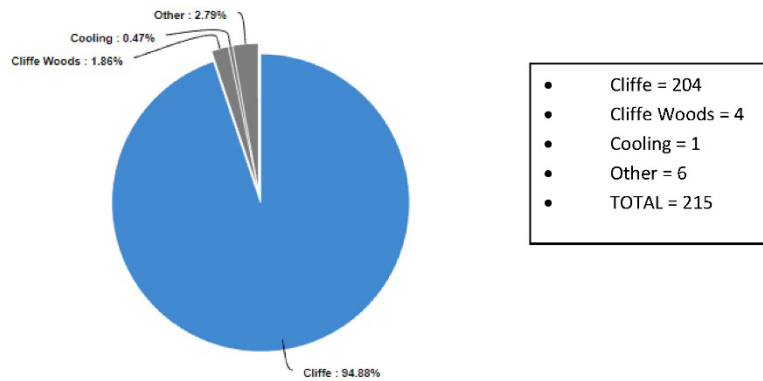

Figure 6: APCM User home locations

5.24 Other locations identified were 3x Higham & 1x Strood.



Cliffe and Cliffe Woods Residents Development Group



Cliffe and Cliffe Woods Residents Development Group

5.25 The vast majority of APCM users who completed the questionnaire are from Cliffe. It can be concluded that, at most, only a handful of football associated visitors completed the digital survey (Saturday match was between non-local sides & Sunday match had a Cliffe Woods team).

5.26 The following is an analysis of responses to the 'Cliffe APCM sports grounds' section of the questionnaire:

5.27 **'How do you usually travel to the APCM grounds? If this is the first time you have use the APCM, please tell us how you travelled today.'** *Multiple answer select question*

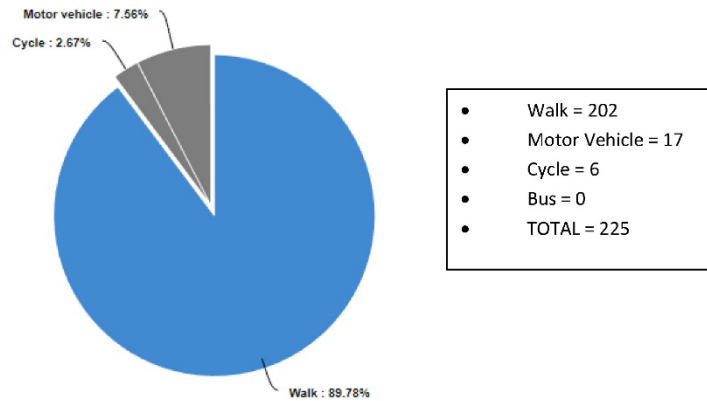

Figure 7: APCM User methods of transportation used.

5.28 A total of 214 respondents answered this question, with the majority walking to the APCM sports facilities for at least part of their journey. There were 225 responses, showing that up to 11 respondents uses multiple transport options.

5.29 Comparing this question to the responses from the previous question, shows that at least some Cliffe residents use motor vehicles to access the APCM sports facilities. This could be for several reasons; unsuitable walking distance &/or route to local sports facilities (e.g. from Perry Hill), inability to walk the distance to local sports facilities (e.g. due to disability or young children) OR preference for APCM over more local sports facilities.

5.30 There were several APCM users who cycle to the sports facilities but there were no responses for using a bus as a mode of transport. This is likely due to the low bus timetabled provision, especially in the evenings which is set at only one bus per hour after 5pm up to shortly after 7pm. Bus timetable shown in Appendix 8.



Cliffe and Cliffe Woods Residents Development Group



Cliffe and Cliffe Woods Residents Development Group

5.31 On an average/standard week, how many times do you usually visit the APCM? *Single answer select question*

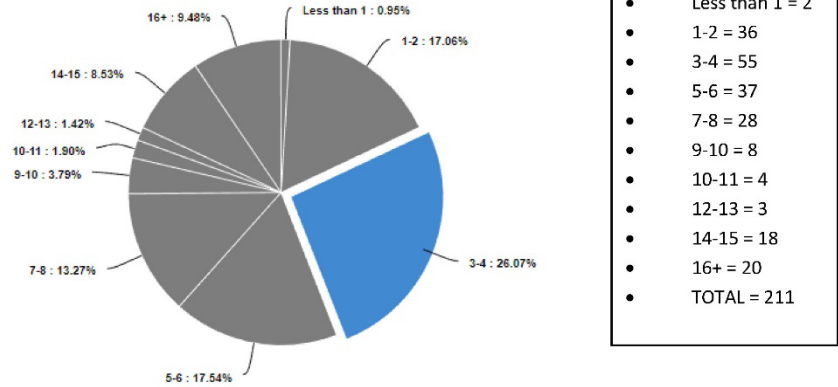

Figure 8: Pie Chart of frequency of visits to APCM sports facility

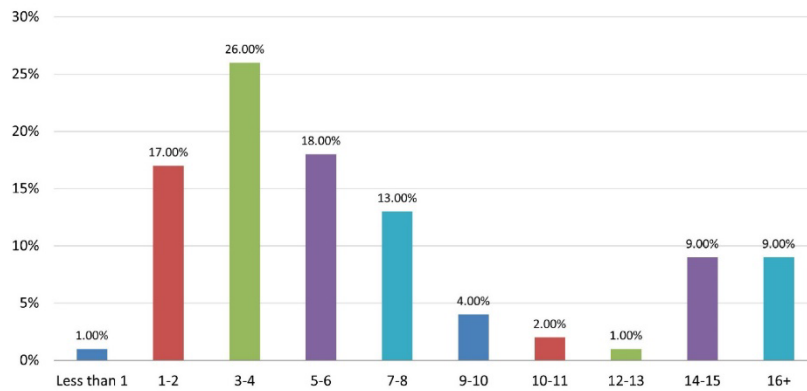

Figure 9: Bar chart of visitor frequency to APCM sports facilities.

5.32 Assuming the average per frequency bracket is the average value & that 16+ is a minimum of 16 times, then the average number of visits to the APCM sports facilities per week is 6.6 times.



Cliffe and Cliffe Woods Residents Development Group



Cliffe and Cliffe Woods Residents Development Group

5.33 On an average/standard week, during which times of day do you normally visit the APCM?
multiple answer select question

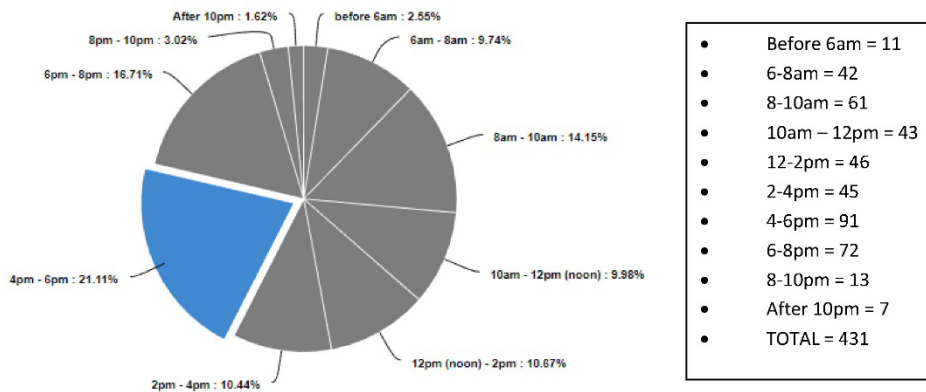

Figure 10: Pie chart of times throughout the day visitors will travel to the APCM sports facilities.

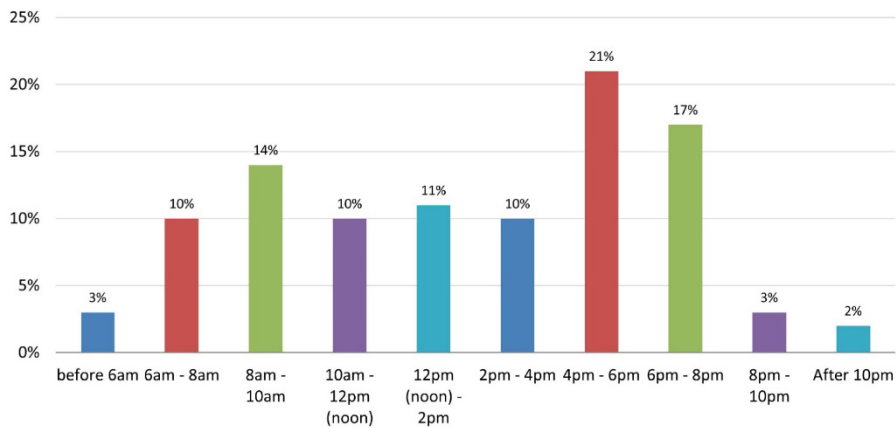

Figure 11: Bar chart of preferred visiting times to the APCM sports ground

5.34 The most favoured time to visit the APCM sports facilities are 4-6pm, 6-8pm & 8-10am. As many users will visit the site multiple times a week, a range of times may be selected here as per respondents' typical needs.

5.35 As 4-6pm & 6-8pm are the favoured time of use for the APCM sports ground, it makes sense that there are no bus users as per 5.30 due to the limited evening service.



Cliffe and Cliffe Woods Residents Development Group



Cliffe and Cliffe Woods Residents Development Group

5.36 'For which activities do you commonly use the APCM grounds? Please tick all boxes applicable.' *Multiple answer select question*

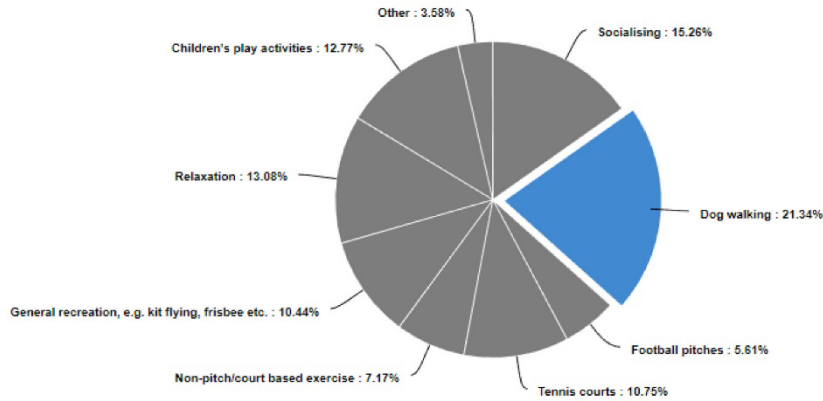

Figure 12: Pie chart of APCM Visitor activities commonly undertaken

5.37 A total of 642 responses were achieved for this question, in the following quantities: Dog walking 137, Socialising 98, Relaxation 84, Children's Play Activities 82, Tennis Courts 69, General Recreation 67, Non-pitch/court-based exercise 46, Football pitches 36 & Other 23.

5.38 Several responses in the other section, were suited to the available groups & so the groups should include these additional votes: non-pitch/court-based exercise 16, Socialising 1, General Recreation 2, Relaxation 2, Football pitches 1. Novel activities shown within the 'Other' selection were Astronomy/Stargazing & Wildlife/bird watching, both of which were suggested from the same respondent.

5.39 Including those entries incorrectly listed in 5.37, the results should look as Figure 13, below:



Cliffe and Cliffe Woods Residents Development Group



Cliffe and Cliffe Woods Residents Development Group

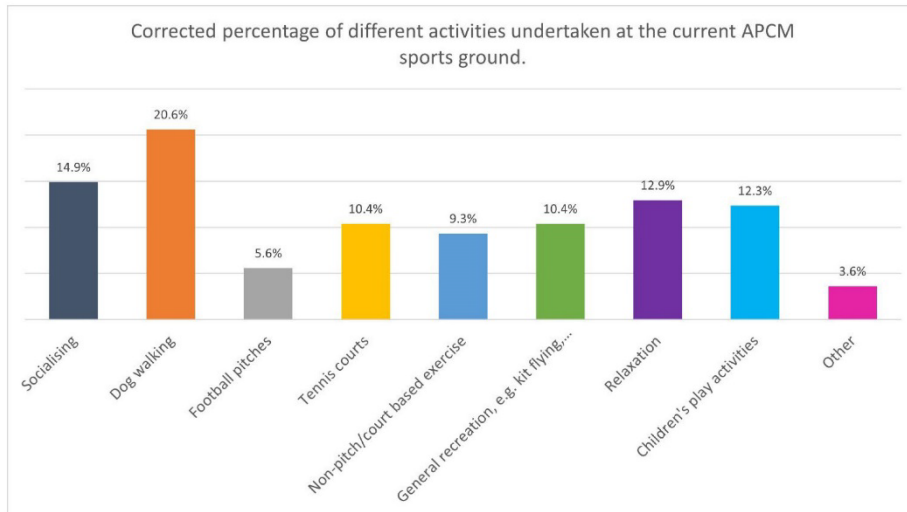

Figure 13: Bar chart of APCM Visitor activities commonly undertaken, including corrections

5.40 These results show an extremely varied list of uses for the APCM sports ground, with dog-walking being the highest rated category.

5.41 'Do you regularly use the APCM grounds before sunrise or after sunset at any point during an average year? E.g. During winter' *single answer select question*

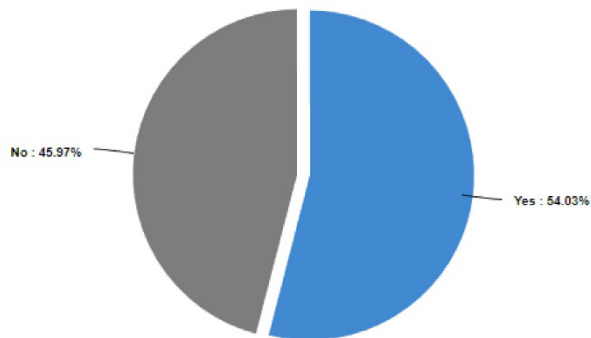

Figure 14: Pie Chart of Yes/No ratio for current APCM facilities use when dark.

5.42 Approximately 54% of APCM users, from a total of 211 who completed the survey, will use the APCM facilities during the dark hours of the day/night at some point during the year. This is equivalent to 144 surveyed APCM users.



Cliffe and Cliffe Woods Residents Development Group



Cliffe and Cliffe Woods Residents Development Group

5.43 During the survey week, volunteers were present on the APCM sports facility before dawn and after dusk. According to visualcrossing.com the times for sunrise & sunset for the survey week were as follows:

sunrise	sunset
2023-03-27 T06:45:31	2023-03-27 T19:22:27
2023-03-28 T06:43:14	2023-03-28 T19:24:07
2023-03-29 T06:40:58	2023-03-29 T19:25:48
2023-03-30 T06:38:42	2023-03-30 T19:27:28
2023-03-31 T06:36:26	2023-03-31 T19:29:09
2023-04-01 T06:34:10	2023-04-01 T19:30:49
2023-04-02 T06:31:54	2023-04-02 T19:32:30

Table 3: Sunrise & Sunset times for the survey week 27/03/23 – 02/04/23 according to visualcrossing.com

5.44 The above question, 5.41, also acted as a filter, with only positive responses being shown the next question, 5.45. Negative responses will see the question as shown at 5.48.

5.45 **'Please tell us how safe you feel using the APCM before sunrise or after sunset'** *Single answer select question on 5-point scale from Very safe to Very Unsafe*



Figure 15: Scale of APCM user safety ratings in relation to before dawn and after dusk conditions

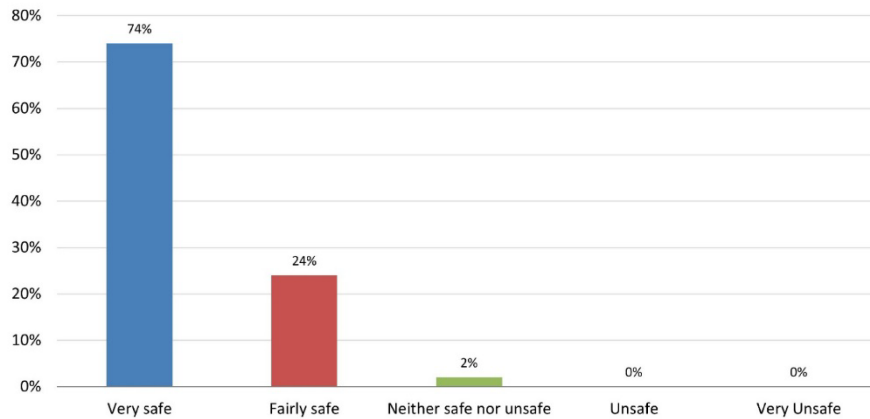

Figure 16: Bar chart of APCM user safety ratings in relation to before dawn and after dusk conditions



Cliffe and Cliffe Woods Residents Development Group



Cliffe and Cliffe Woods Residents Development Group

5.46 Of the 114 APCM users who answered yes to using the APCM facilities before dawn &/or after dusk, 98% of respondents feel Very safe or Fairly Safe when using the APCM sports facilities, with 0% rating the facilities as feeling unsafe in any way.

5.47 With a rating scale of 1 = Very unsafe & 5 = Very safe, the average score was 4.7.

5.48 **'How satisfied are you with the current APCM facilities?'** *Multiple answer select question on 5-point scale of satisfaction from Extremely Satisfied to Extremely Unsatisfied. A N/A option was also available to respondents who did not use the facilities in question*

Statement	Extremely Satisfied	Satisfied	Neither Satisfied nor Unsatisfied	Unsatisfied	Extremely Unsatisfied	N/A	Overall
Location	141 66.82%	60 28.44%	6 2.84%	1 0.47%	1 0.47%	2 0.95%	211 100%
Pedestrian Access	145 71.08%	54 26.47%	3 1.47%	1 0.49%	0 0%	1 0.49%	204 100%
Vehicular Access	42 20.49%	50 24.39%	34 16.59%	5 2.44%	0 0%	74 36.1%	205 100%
Parking	34 16.5%	50 24.27%	34 16.5%	12 5.83%	1 0.49%	75 36.41%	206 100%
Lighting (including light from surrounding areas)	53 25.8%	94 45.41%	31 14.98%	15 7.25%	2 0.97%	12 5.8%	207 100%
Visibility / Safety	92 44.66%	88 42.72%	12 5.83%	7 3.4%	0 0%	3 1.4%	206 100%
Sports pitches/courts	100 49.02%	77 37.5%	9 4.4%	3 1.47%	0 0%	15 7.35%	204 100%



Figure 17: Heatmap of APCM user satisfaction rating per category.

5.49 The Not Applicable responses indicate that the APCM user does not make use of the category or that the parameter in question does not apply to their particular circumstances. Due to this reasoning, it is more legitimate statistically to exclude these responses from further analysis than to include them in any mathematical calculation etc.

5.50 The following spider charts illustrate the average satisfaction ratings by APCM users with N/A responses shown separately. Satisfaction was rated as 1-5, with 1 being extremely unsatisfied & 5 being Extremely satisfied. The centre of the spider diagram is equal to zero, therefore the further out the datapoint from the centre, illustrates a higher level of satisfaction per parameter queried.

5.51 The total number of responses per parameter were as follows: Location 211, Pedestrian Access 204, Vehicular Access 205, Parking 206, Lighting 207, Visibility/Safety 206, Sports pitches/courts 204.



Cliffe and Cliffe Woods Residents Development Group



Cliffe and Cliffe Woods Residents Development Group

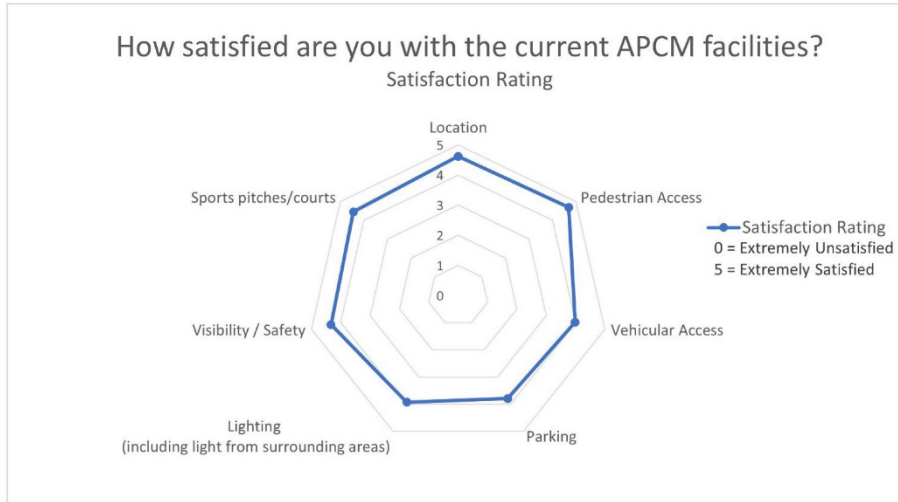

Figure 18: Spider chart of APCM user satisfaction per category with N/A excluded.

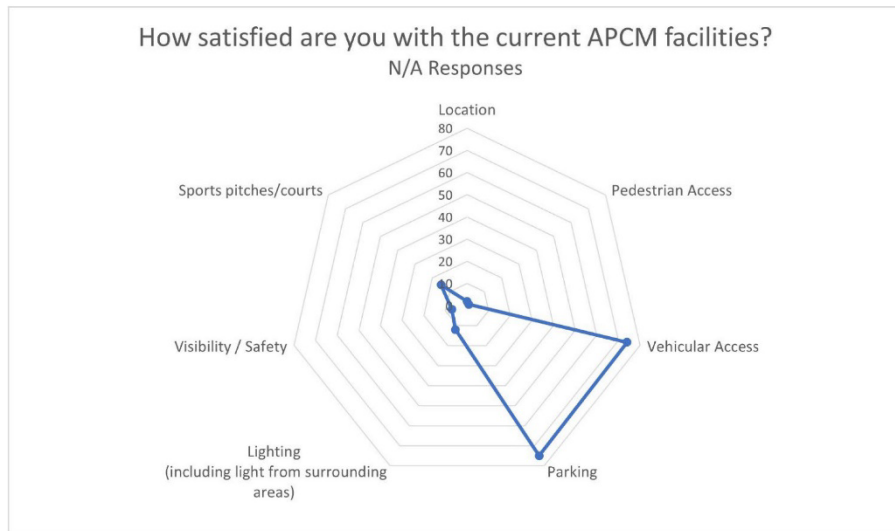

Figure 19: Spider chart of Not Applicable responses from APCM users on a scale of 0 – 80.

5.52 Figure 19 shows the number of N/A responses from the APCM users surveyed. The N/A totals were as follows: Location 2 (1.0%), Pedestrian Access 1 (0.5%), Vehicular Access 74 (36.1%), Parking 75 (36.4%), Lighting 12 (5.8%), Visibility/Safety 7 (3.4%), Sports pitches/courts 15 (7.4%).



Cliffe and Cliffe Woods Residents Development Group



Cliffe and Cliffe Woods Residents Development Group

- 5.53 Unsurprisingly the 2 parameters with the highest N/A ratings are parking and vehicular access, likely due to the fact that the vast majority of APCM users surveyed walked to the sports ground (5.27). This corroborates the earlier responses about how APCM users predominantly access the sports facilities.
- 5.54 With the N/A responses excluded, the remaining voting percentage for all parameters apart from Parking & vehicular access, was above 90% and so is likely an accurate representation of the majority of APCM users' views.
- 5.55 Figures 17-18 show an overall very high level of satisfaction from APCM users with the majority of parameters questioned. The rating scale is as follows: 1 = Extremely Unsatisfied, 2 = Unsatisfied, 3 = Neither Satisfied nor Unsatisfied, 4 = Satisfied & 5 = Extremely Satisfied.
- 5.56 The average score for each category, rounded to 1d.p. was as follows: Location 4.6, Pedestrian Access 4.7, Vehicular Access 4.0, Parking 3.8, Lighting 3.9, Visibility/Safety 4.3, Sports pitches/courts 4.5.
- 5.57 The categories with the highest N/A results are likely due to the majority of APCM users walking to their destination, as per 5.27. It should be noted that, of those who voted, APCM users are on the whole satisfied with vehicular access and parking facilities as per figure 18, and therefore it is unlikely the N/A responses were due to poor vehicular facilities.
- 5.58 It stands to reason that a survey of those who use the current APCM, will likely find the facilities at least adequate, or they would have gone elsewhere and so would not have been surveyed. With this in mind, as a minimum, it would be expected that APCM users would rate the facilities, as a whole, at least adequate on average (3 Neither Satisfied nor Unsatisfied), with variations per category within that. The results achieved in this survey question, however, show an extremely high level of satisfaction with all aspects of the current facilities, well beyond 3 (Neither Satisfied nor Unsatisfied) for even the worst scoring parameters.
- 5.59 The following are the analysis of questions from the 'Trenport Development Proposals - Relocated Sports ground provision' section of the questionnaire:
- 5.60 **'How satisfied are you with the sport facilities proposed by Trenport? Where the planning application has not provided details of provision, please select unknown.'** *Multiple answer select question on 5-point scale of satisfaction from Extremely Satisfied to Extremely Unsatisfied. A N/A option was available to respondents who did not use the facilities in question. An unknown option was also available for respondents who felt that the proposals as outlined in the planning application &/or display board information did not allow them to make an informed decision on how satisfied they feel*



Cliffe and Cliffe Woods Residents Development Group



Cliffe and Cliffe Woods Residents Development Group

Statement	Extremely Satisfied	Satisfied	Neither Satisfied nor Unsatisfied	Unsatisfied	Extremely Unsatisfied	Unknown	N/A	Overall
Location	4 2%	9 4.5%	7 3.5%	39 19.5%	113 61.5%	3 1.5%	15 7.5%	200 100%
Pedestrian Access	5 2.54%	14 7.37%	17 8.63%	36 18.27%	111 56.35%	6 3.05%	8 4.06%	197 100%
Vehicular Access	2 1.01%	6 3.03%	18 9.09%	37 18.89%	107 51.01%	17 8.59%	17 8.59%	198 100%
Parking	3 1.52%	1 0.51%	19 9.6%	45 22.73%	95 48.42%	15 8.08%	18 9.09%	198 100%
Non-Daylight Lighting	2 1.01%	5 2.53%	19 9.6%	27 13.64%	92 46.46%	13 6.57%	40 20.2%	198 100%
Visibility / Safety	2 1.02%	7 3.57%	16 8.16%	36 18.37%	103 52.55%	9 4.59%	23 11.73%	196 100%
Sports pitches / courts	8 4.06%	7 3.55%	26 13.2%	45 23.35%	75 38.07%	12 6.09%	23 11.68%	197 100%
Pavilion	4 2.05%	7 3.59%	32 16.41%	31 15.9%	68 34.87%	45 22.99%	7 3.59%	195 100%

Figure 20: Heatmap of APCM user satisfaction rating for the Trenport Proposals, per category.

5.61 The total number of responses per parameter were as follows: Location 200, Pedestrian Access 197, Vehicular Access 198, Parking 198, Lighting 198, Visibility/Safety 196, Sports pitches/courts 197, Pavilion 195.

5.62 This shows a decrease in responses from the current APCM facilities satisfaction question (5.48) by the following amounts: Location 11, Pedestrian Access 7, Vehicular Access 7, Parking 8, Lighting 9, Visibility/Safety 10, Sports pitches/courts 7. This is an average decrease of 8 (3.8%).

5.63 The Not Applicable responses indicate that the APCM user does not make use of the category or that the parameter in question does not apply to their particular circumstances. Due to this reasoning, it is more legitimate statistically to exclude these responses from further analysis than to include them in any mathematical calculation etc.

5.64 The Unknown category responses likely show the confidence that APCM users have in the details proposed by Trenport. As MC/22/0254 is an outline planning application with access being the only unreserved matter, there may be a degree of uncertainty for several of the proposal parameters. The unknown responses have been excluded from the analysis of satisfaction ratios but have instead been shown alongside N/A responses in figure 22.

5.65 The following spider charts illustrate the average satisfaction ratings by APCM users with regards to the proposed relocated sports facilities by Trenport as part of planning application MC/22/0254. The N/A responses and unknown responses are shown separately. Satisfaction was rated as 1-5, with 1 being extremely unsatisfied & 5 being Extremely satisfied. The centre of the spider diagram is equal to zero, therefore the further out the datapoint from the centre, illustrates a higher level of satisfaction per parameter queried.



Cliffe and Cliffe Woods Residents Development Group



Cliffe and Cliffe Woods Residents Development Group



Figure 21: Spider chart of APCM user satisfaction per category for the Trenport proposed relocated facilities, with N/A & Unknown responses excluded.

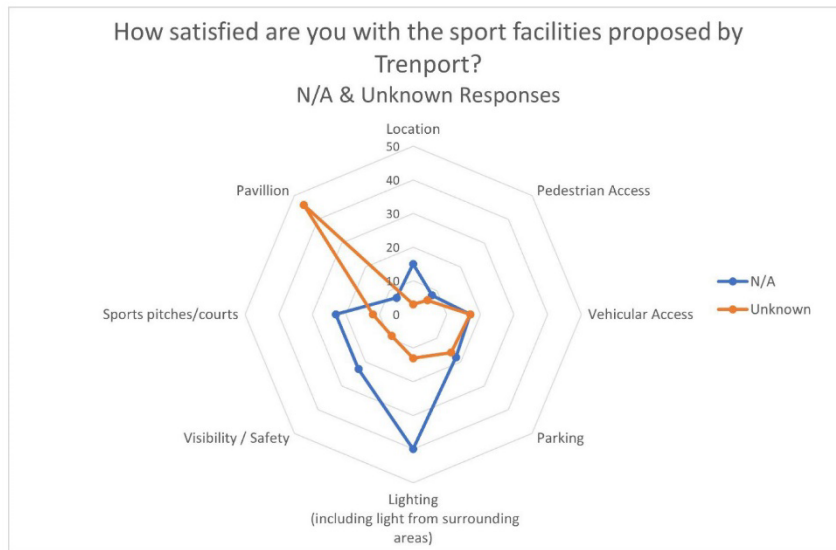

Figure 22: Spider chart of Not Applicable and Unknown responses from APCM users, for the Trenport proposed relocated facilities, on a scale of 0 – 50.



Cliffe and Cliffe Woods Residents Development Group



Cliffe and Cliffe Woods Residents Development Group

- 5.66 Figure 22 shows the number of N/A responses from the APCM users surveyed. The N/A totals were as follows: Location 15 (7.5%), Pedestrian Access 8 (4.1%), Vehicular Access 17 (8.6%), Parking 18 (9.1%), Lighting 40 (20.2%), Visibility/Safety 23 (11.7%), Sports pitches/courts 23 (11.7%), Pavilion 7 (3.6%).
- 5.67 This shows a change in N/A responses per category, from the current APCM facilities N/A responses (5.52) as follows: Location 13, Pedestrian Access 7, Vehicular Access -57, Parking -57, Lighting 28, Visibility/Safety 16, Sports pitches/courts 8. (NB: There is no comparison for the pavilion category as this was not assessed for current APCM facilities).
- 5.68 A positive value for change in N/A responses shows an increase in the number of respondents who have selected N/A, and visa versa for a negative figure. It should be noted that there was a net decrease in total respondents between the two satisfaction questions by approximately 8 people (3.8%).
- 5.69 The negative change in N/A responses for parking & vehicular access suggests that those who currently walk to the APCM sport ground, would now have to consider vehicular access and parking to access the sports facilities.
- 5.70 The positive change in N/A responses may show that the respondent would choose not to make use of the proposed relocated sports facilities or at least that parameter, and so this category is no longer applicable to them. A good example of this is the change in N/A (5.67) responses for lighting (+28), will likely indicate APCM users who will currently use the APCM before dawn & after dusk, but will no longer do so for the relocated facilities (5.85).
- 5.71 Figure 22 also shows the number of Unknown responses from the APCM users surveyed. The Unknown totals were as follows: Location 3, Pedestrian Access 6, Vehicular Access 17, Parking 16, Lighting 13, Visibility/Safety 9, Sports pitches/courts 12, Pavilion 46.
- 5.72 This shows a high level of uncertainty from respondents, particularly with regards to Vehicular access, parking and the pavilion. This is likely due to insufficient detail provided within the planning application MC/22/0254 and so consequently on the display board information (Appendix 2)
- 5.73 The total of N/A & Unknown responses were as follows: Location 18 (9%), Pedestrian Access 14 (7%), Vehicular Access 34 (17%), Parking 34 (17%), Lighting 53 (27%), Visibility/Safety 32 (16%), Sports pitches/courts 35 (18%), Pavilion 53 (27%).
- 5.74 For the proposed sports facilities, the two categories with the highest number of N/A and Unknown responses were Lighting & Pavilion.
- 5.75 With the N/A & Unknown responses removed from satisfaction analysis, the remaining % of respondents for each category were as follows: Location 91%, Pedestrian Access 93%,



Cliffe and Cliffe Woods Residents Development Group



Cliffe and Cliffe Woods Residents Development Group

Vehicular Access 83%, Parking 83%, Lighting 73%, Visibility/Safety 84%, Sports pitches/courts 82%, Pavilion 73%.

- 5.76 This high number of N/A and unknown responses meant that there was a lower percentage of responses to the satisfaction ratings. For location & pedestrian access, the voting percentage still remained above 90% and so there is a high level of confidence with regards to the results for these categories. The other parameters had voting percentages ranging from 73-84%, meaning that the vast majority of survey respondents provided their satisfaction ratings for the relocated sports facilities & provided a good level confidence in the accuracy of the results.
- 5.77 Figures 20-21 show an overall low level of satisfaction, from current APCM users, with regards to the proposed facilities for all parameters questioned. The rating scale is as follows: 1 = Extremely Unsatisfied, 2 = Unsatisfied, 3 = Neither Satisfied nor Unsatisfied, 4 = Satisfied & 5 = Extremely Satisfied.
- 5.78 The average score for each category, rounded to 1d.p. was as follows: Location 1.5, Pedestrian Access 1.7, Vehicular Access 1.6, Parking 1.6, Lighting 1.6, Visibility/Safety 1.6, Sports pitches/courts 1.9, Pavilion 1.9.
- 5.79 For those categories tested for current APCM facilities, this shows a net change (5.56) as follows: Location -3.1, Pedestrian Access -3.0, Vehicular Access -2.4, Parking -2.2, Lighting -2.3, Visibility/Safety -2.7, Sports pitches/courts -2.6. So, as a minimum, there is a two satisfaction rating decrease across all categories.
- 5.80 All categories show a significant net decrease in survey respondent satisfaction ratings, with the largest differences for Location, pedestrian access & visibility/safety. It should be noted that these 3 categories were those with the lowest number of total N/A & Unknown responses, and therefore had the highest % of satisfaction rating responses (5.75) ranging from 84-93%. There is therefore a high level of confidence in these results.
- 5.81 **Please tell us how often you would use the relocated sports facilities** *Single answer select question*
- 5.82 There were 199 respondents to this question and their responses are shown in Figure 23.



Cliffe and Cliffe Woods Residents Development Group



Cliffe and Cliffe Woods Residents Development Group

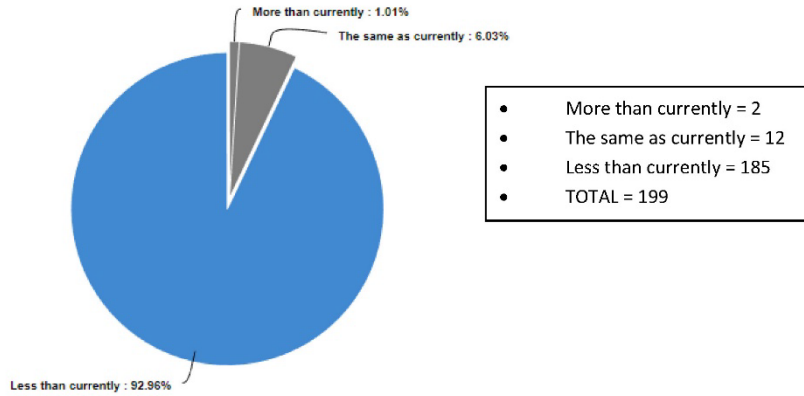

Figure 23: Pie chart of survey responses to question regarding change in frequency of use if sports facilities relocated as per MC/22/0254.

5.83 The vast majority of APCM users who answered this survey question will use the sports facilities less than currently. Only 6% have said that they will use the facilities the same as currently and 1% will use it more than currently.

5.84 This decrease in sports facility use is in line with the decrease in overall satisfaction for all categories questioned, as per 5.79.

5.85 **Would you be likely to use the relocated facilities before sunrise or after sunset at any point during an average year? *Single answer select question***

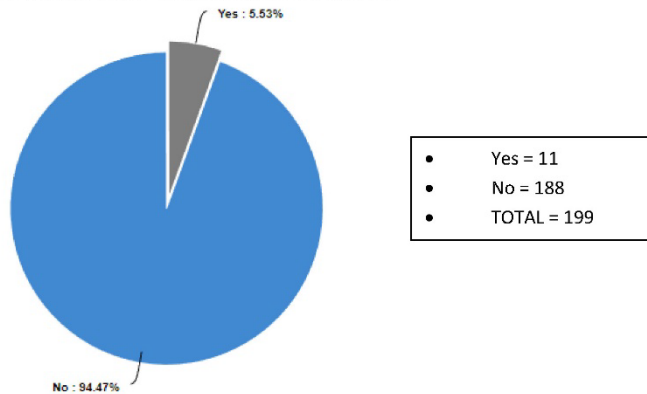

Figure 24: Pie Chart of survey responses to whether respondents would be likely to use the relocated sports facilities before dawn & after dusk.



Cliffe and Cliffe Woods Residents Development Group



Cliffe and Cliffe Woods Residents Development Group

- 5.86 A total of 199 respondents answered this question, in comparison to 211 respondents from the same question regarding current APCM usage (5.41). This is an overall decrease of 12 respondents or approximately 6%, by the later stages of the questionnaire. It should be noted that the questions are not directly comparable due to this change, but an overall percentage analysis +/- 11% is still meaningful.
- 5.87 94.5% of respondents answered No to this question, with 5.5% of respondents answering yes. This represents differences between question 5.41 as follows: No 48.5% increase, Yes 48.5% decrease. This percentage change far outstretches the impacts of changing respondent figures (5.86) & so shows a reduction in APCM users willing to use the relocated facilities during low light conditions.
- 5.88 The times for sunrise & sunset during the survey week can be seen at 5.43
- 5.89 Question 5.85, also acted as a filter, with only positive responses being shown the next question, 5.90. Negative responses will see the question as shown at 5.95.
- 5.90 **Please tell us how safe you think you will feel using the proposed sports facilities before sunrise or after sunset** *Single answer select question on 5-point scale from Very safe to Very Unsafe*

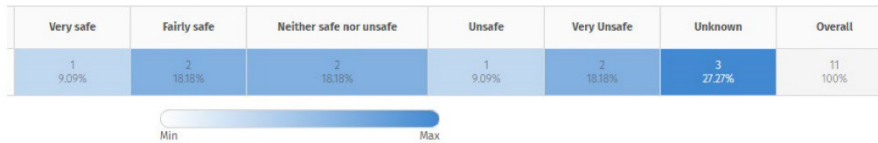

Figure 25: Scale of APCM user safety ratings in relation to before dawn and after dusk conditions

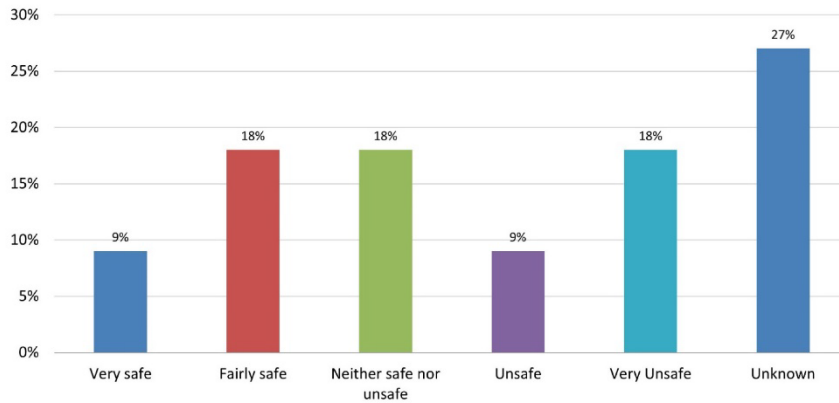

Figure 26: Bar chart of expected relocated sports facility user safety ratings in relation to before dawn and after dusk conditions.



Cliffe and Cliffe Woods Residents Development Group



Cliffe and Cliffe Woods Residents Development Group

- 5.91 Of the 11 respondents who answered yes to 5.85, there were 3 responses to unknown levels of safety, a total of 27.3% of respondents. This was the highest rated response, suggesting that respondents do not feel informed enough about the particulars of the planning application that would enable them to know how safe they would feel safe, e.g. lighting or security. The unknown responses were excluded from the following analysis of satisfaction ratings.
- 5.92 The low level of positive responses to question 5.85, make the confidence in the analysis of satisfaction ratings for non-daylight safety low, as there are such a low number of respondents who would use the relocated facilities before dawn & after dusk.
- 5.93 With a rating scale of 1 = Very unsafe & 5 = Very safe, the average score for non-daylight safety at the proposed sports facilities was 2.1.
- 5.94 In comparison to non-daylight safety for the current APCM (5.47), which was 4.7, there is a net decrease in satisfaction of 2.6.
- 5.95 **Is there anything else you wish to tell us about the APCM or the proposed sports facilities in the Trenport Development?** *Comments box for respondents to say whatever else they feel is relevant to their survey response*
- 5.96 All responses to this question are visible in Appendix 9.
- 5.97 A word cloud of responses is visible in figure 27. This type of analysis increases the font size based on the number of uses from all responses.



Cliffe and Cliffe Woods Residents Development Group



Cliffe and Cliffe Woods Residents Development Group



Figure 27: Word cloud of all responses from APCM users surveyed.

5.98 It should be noted that many responses will be presenting the same points, but will use different phraseology, resulting in a range of words for one meaning, e.g:

- “The current APCM is used throughout the day by many. It’s very safe and I’m happy with my child playing out there”
- “so I deem it (The proposed location) totally unsafe and would not have my children or family using this as it’s completely isolated”.



Cliffe and Cliffe Woods Residents Development Group



Cliffe and Cliffe Woods Residents Development Group

6. Summary and Conclusions

Review of Survey Aims

6.1 The aims of the survey were generally well met, with each discussed below:

- 6.1.1 As per the aim shown in 2.1.1 “To assess current levels of use for the APCM sports facilities (also known simply as APCM), located to the East of Church Street, Cliffe (South of Millcroft Road, North of Cooling Road)” – This aim has been confidently achieved with both methods of analysis demonstrating high levels of use for the APCM sports ground.
 - 6.1.2 As per the aim shown in 2.1.2 “To ascertain the thoughts and feelings of APCM sports facility users with regards to the current facilities provided & those proposed as part of the Trenport Development MC/22/0254” – The digital questionnaire had a good level of completion by APCM users, with 199 completed from 223 started. The questions posed within the survey have enabled a good level of analysis and robust controls make it likely that this is a realistic representation of typical APCM user views, although it is acknowledged that surveys are often completed by those with passionate opinions.
 - 6.1.3 As per the aim shown in 2.2 “It is hoped that the survey could provide quantitative measures of amenity provided to users of the current APCM facilities, as well as those provided as part of the development.” – The survey has been extremely successful in gathering quantitative measures of APCM user amenity, enabling a thorough analysis of results. Less quantitative measures were also undertaken to allow APCM users to speak freely about their use of the sports ground and their thoughts regarding planning application MC/22/0254.
 - 6.1.4 As per the aim shown in 2.3 “The survey also aims to remain unbiased throughout to ensure that respondents’ answers are not influenced by the Cliffe & Cliffe Woods Residents Development Group or their volunteers.” – All materials and training provided were focused on remaining neutral, using information from planning application MC/22/0254 to inform APCM users. Social media posts informing Cliffe residents about the survey were also sufficiently neutral to not influence the results. There were no calls made to the helpline (for those APCM users who needed assistance in completing the questionnaire), suggesting that the volunteers were well trained &/or the materials provided were simple enough to understand for all those who wished to complete the questionnaire. Therefore, the aim of neutrality has likely been achieved to as a high degree as possible.
- 6.2 With regards to assessing how successfully the survey achieved its aims, it would first be useful to discuss flaws and then the strengths of the survey, followed by a corroboration



Cliffe and Cliffe Woods Residents Development Group



Cliffe and Cliffe Woods Residents Development Group

between the headcount and questionnaire results. Each of these categories will be discussed in turn below.

Survey Flaws

- 6.3 In hindsight, it would have been advantageous to have conducted the headcount over the same time slots for the whole week, as this would have resulted in more comparable information between weekday and weekend results. The reduced number of volunteer hours on a weekday was due to a low levels of availability during the day. There was little that could be done to change this, but not covering these timeslots (09:30-10:30, 10:30-11:30, 13:30-14:30 & 14:30-15:00) has resulted in undesirable gaps within the headcount data. These gaps have resulted in a reduced visitor number result overall.
- 6.4 It would also have been advantageous to align the headcount timeslots with the timeslots available in the questionnaire as per 5.33. This would have allowed for more thorough cross-examination between the headcount and the questionnaire responses, especially for those questions regarding weekly visiting frequency and times.

Survey Strengths

- 6.5 The controls used to restrict access to the questionnaire for those visiting the APCM only, were very effective and so add to the confidence in the questionnaire results being an accurate representation of APCM user views. Only 59 paper slips left the APCM sports ground & so the number of questionnaires completed by non-APCM users will be minimal.
- 6.6 Consistent quantitative questions throughout the digital questionnaire have enabled a detailed analysis & direct comparison between APCM user views for the current facilities vs the proposed facilities as part of MC/22/0254.

Complex Analysis

- 6.7 With regards to the results, as per 5.13, there was an increase in APCM visitor numbers on the first day surveyed, 27/03/23. This data is an outlier, likely due to residents' interest in the survey materials available. Visitor numbers throughout the rest of the week conformed to the changes in weather &/or formal sports activities taking place at the weekends.
- 6.8 The other headcount data collected follows the change in weather throughout the week (Figure 1), and so the weather is thought to be a significant factor in determining the number of APCM visitors.



Cliffe and Cliffe Woods Residents Development Group



Cliffe and Cliffe Woods Residents Development Group

- 6.9 In order to corroborate APCM visitor numbers between the Headcount & Digital Questionnaire responses, it is first necessary to examine the data:
- 6.9.1 The total APCM visitor numbers measured by headcount in early spring, across the week was 1039. This includes 579 weekday users (across 10 hours tallied per day) & 460 weekend users (across 13.5 hours tallied per day).
 - 6.9.2 The weather across the whole survey week was decidedly below average, and as weather has been shown to be a major factor in visitor numbers, it is anticipated that the headcount data is below expected for early spring. It should be noted that there would be an expected minimum number of visitors per day regardless of weather conditions, the value for which was outside of the scope of this survey.
 - 6.9.3 The responses to 5.33 of the digital questionnaire, shows that the gaps in timeslots for the headcount fall within popular visiting times to the APCM sports ground. It is therefore expected that all headcount data is a conservative estimate of actual figures.
 - 6.9.4 Through analysis it was determined that the weekday average should be calculated from the data most representative of an average day in early spring, namely Wednesday 29/03/23 (12.2 visitors per hour on a weekday). This was preferred to using the measured average across the survey week (11.58 visitors per hour on a weekday) in order to eliminate the effects of the outlying data and the unseasonable weather. It should be noted that as per 5.12, this is still likely a conservative estimate of actual APCM user numbers.
 - 6.9.5 The weekend headcount data was consistent across both days and so the average of 230 APCM users over the 13.5 hours tallied, was thought to be reliable.
 - 6.9.6 This would therefore make the indicative headcount survey for the whole week 1283, with actual numbers likely to be higher as per 5.12
 - 6.9.7 From 5.31, the questionnaire responses on frequency of use by APCM visitors, the average was calculated to be 6.6 times for the 211 respondents. This equates to 1393 visits, a difference of 110 more than the average deduced from the headcount data. This is a total difference of only 8%.
 - 6.9.8 A difference of 110 across a whole week is within tolerable limits, especially considering the gaps in headcount data as outlined above. This analysis lends greater confidence with regards to the accuracy of results achieved through the digital questionnaire.
- 6.10 The survey method is believed to have been robust, resulting in reliable and accurate results. This is best demonstrated in the cross referencing of results from headcount & questionnaire,



Cliffe and Cliffe Woods Residents Development Group



Cliffe and Cliffe Woods Residents Development Group

but also corroborated in the headcount reflecting the weather patterns within the survey week.

6.11 The following is a spider chart of the satisfaction survey responses in one diagram:

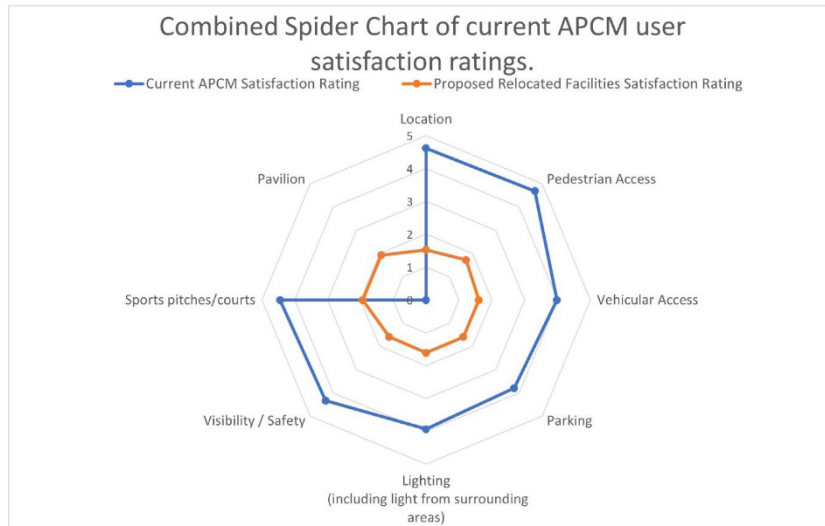

Figure 28: Combines spider chart of current APCM users satisfaction ratings with regards to current facilities as well as the relocated facilities proposed in MC/22/0254.

6.12 Figure 28 shows the satisfaction ratings from APCM users with regards to the current & proposed facilities. However, it should be noted that these results are for the ratings provided by those respondents who did not select the N/A or Unknown options. Once these responses were removed for separate analysis, the average number of respondents for the current facilities was approximately 180, but 163 for the proposed facilities.

6.13 The satisfaction ratings shown in figure 28 are in excess of the 150 survey responses expected as a minimum & so are statistically relevant.

6.14 A satisfaction rating for the pavilion was not taken for current facilities & so this is set to zero in the spider chart.

6.15 For those categories tested for current APCM facilities, this shows a net change (5.56) as follows: Location -3.1, Pedestrian Access -3.0, Vehicular Access -2.4, Parking -2.2, Lighting -2.3, Visibility/Safety -2.7, Sports pitches/courts -2.6. So, as a minimum, there is a two-satisfaction rating decrease across all categories.



Cliffe and Cliffe Woods Residents Development Group



Cliffe and Cliffe Woods Residents Development Group

- 6.16 In conclusion, it is clear from the results that the current APCM sports facilities are a well-utilised and regarded village amenity. Current APCM users have indicated, through the satisfaction rating questions, that the proposed sports facilities are not remotely comparable across all equivalent parameters examined.



Cliffe and Cliffe Woods Residents Development Group



Cliffe and Cliffe Woods Residents Development Group

7. Appendices

Appendix 1 – Training Materials

Appendix 2 – Presentation of APCM Relocation Information as Part of Mc/22/0254

Appendix 3 – Completed Tally Sheets

Appendix 4 – 7x Completed Paper Surveys.

Appendix 5 – Compilation of Social Media Posts & Exchanges Relating to The APCM Survey

Appendix 6 – Weather Record

Appendix 7 – Cliffe and Cliffe Woods Neighborhood plan Census Data

Appendix 8 – Bus Timetable

Appendix 9 – Digital Questionnaire Data

Appendix 10 – QR Code/Weblink Survey Sheet

Appendix 11 – PDF Printout of Digital Survey



Cliffe and Cliffe Woods Residents Development Group



Cliffe and Cliffe Woods Residents Development Group

Appendix 1 – Training Materials



Cliffe and Cliffe Woods Residents Development Group



Cliffe and Cliffe Woods Residents Development Group



APCM Survey

Thank you so much for volunteering to help with the APCM Survey.

The purpose of this email is to explain how the Survey has been set up, the tasks we need your assistance with (along with a training video) & some basic housekeeping.

Please read each section thoroughly, including the time-slot allocation at the end & reply to this email with any questions/queries.

Survey Overview

The whole survey process is comprised of two parts; the headcount & the questionnaire.

The headcount will give an indication of the total number of visitors to the APCM per day.

The questionnaire has been designed to be completed by APCM users on their own smart phones whilst they refer to an information display.

There will be 3x A2 display boards on the APCM grounds located on the bowls-club hedge, by the tennis courts/lower APCM entrance & on the northern fence-line by the NE APCM entrance (by the fields).

These boards have all the relevant details of Trenport's relocated sports ground as part of the planning application. Please do not provide information yourselves...just direct visitors to the display boards. This is because we have to ensure we are not leading APCM users to answer in certain ways or Trenport will discredit all of the responses.



Cliffe and Cliffe Woods Residents Development Group



Cliffe and Cliffe Woods Residents Development Group

There will also be several smaller posters around the whole APCM perimeter with information about the survey as well as weblinks & a QR code to the digital questionnaire. At the start of the digital questionnaire there is also a link to the A2 display sheet, so APCM users can access the details of Trenport's proposed facilities that way too.

Each of these documents are linked below for your reference

A2 Information Display of Trenport's Proposals

APCM Survey - Introduction Poster

APCM Survey - QR code & weblink Poster

Housekeeping

Up to 6 hours before your allocated time slot you will be able to collect a clipboard & clicker from [redacted] (porch will remain unlocked).

If working as a pair in your timeslot, please only collect one clipboard & up to two clickers between you. Please provide us with your mobile number so we can add you to our WhatsApp group of volunteers to help with communication throughout the survey.

Within your clipboard will be:

1. A Tally Sheet, including contact details for a member of our group if you need extra support.
2. Survey link/QR slips



Cliffe and Cliffe Woods Residents Development Group



Cliffe and Cliffe Woods Residents Development Group

3. A copy of this email for your reference.

Each item in your clipboard is explained within the Tasks section below.

Once you've finished your session, please return the equipment ASAP to [redacted] (porch should be unlocked, please just push the door closed on your way out, don't lift the handle)

Tasks we need your help with

1. **PRIORITY** - Using the provided clicker, to complete a headcount of APCM users each time they enter the grounds over an allocated time slot (Please only count those who enter the APCM, eg. through the Church street gates & the hedge line from the fields).
To use the clicker, press the silver button once per person. We'd recommend counting visitors as they enter the APCM, so try to stay where you can see all 3 entrances.
At the end of your session, write your name, allocated timeslot & the number shown by the clicker (or the total from both clickers) onto the tally sheet provided in your clipboard.

2. **DESIRED** - Encourage APCM users to complete the survey (if you feel comfortable doing so) by directing them to the display boards and QR/link posters. APCM Users need only be surveyed once over the whole week (but should be included in the headcount each time they visit)
 - a. **For APCM Users without smart phones on them** - If you're willing, you can use your smart phone, to read the questions to them & complete the survey on their behalf (please close the webpage after the survey has finished though, as it doesn't work correctly if you have multiple versions/copies open).
Or you can provide them with the slips of paper in your clipboard pack which gives them the links to access the digital questionnaire when they get home.

 2. **For APCM Users without smart phones/PC/Technology skills** - As above, please help to complete the survey using your own smart phone if willing. If not, there are a few paper surveys within your clipboard but please only use these if absolutely necessary as it makes the analysis stage much more time consuming.
There is also a phone number on the slips of paper within your clipboard,



Cliffe and Cliffe Woods Residents Development Group



Cliffe and Cliffe Woods Residents Development Group

which can be given to those who require more support in order to complete the survey.

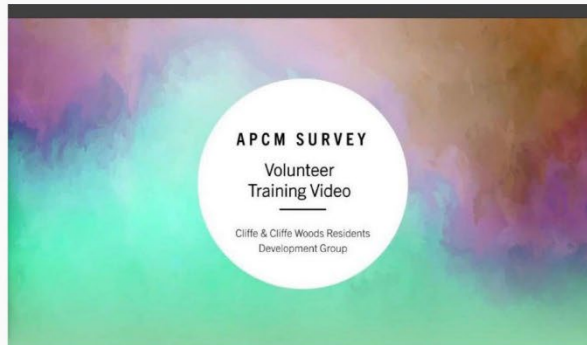

Please click this image to access the Training Video, which runs through the Survey. Poster displays & a step-by-step guide to the digital questionnaire

And Finally...

Here is the allocated timeslots so far. Hopefully this is as expected, if not please contact Lu who will be happy to edit as needed.

These allocations are subject to change, so please keep an eye out for emails/WhatsApp messages from Lu or the team.

As you can see, there are still a few time slots to fill...please encourage friends and family to come forward to volunteer 1-2hours of their time.

Once again, thank you so much for volunteering your time to help with this survey, it is much appreciated.

Many Thanks,
Cliffe & Cliffe Woods Residents Development Group



Cliffe and Cliffe Woods Residents Development Group



Cliffe and Cliffe Woods Residents Development Group

		Monday	Tuesday	Wednesday	Thursday	Friday	Saturday	Sunday
Start Time	End time	27/03/23	28/03/23	29/03/23	30/03/23	31/03/23	04/01/2023	04/02/2023
[Redacted content]								



Image by rawpixel.com





Cliffe and Cliffe Woods Residents Development Group



Cliffe and Cliffe Woods Residents Development Group

Copyright © 2023 Cliffe & Cliffe Woods Residents Development Group, All rights reserved.

You are receiving this email because you opted in via our website.

Want to change how you receive these emails?

You can update your preferences or unsubscribe from this list.

Grow your business with  **mailchimp**



Cliffe and Cliffe Woods Residents Development Group



Cliffe and Cliffe Woods Residents Development Group

Appendix 2 – Presentation of APCM Relocation Information as
Part of MC/22/0254

Map Of Survey Material Distribution



Cliffe and Cliffe Woods Residents Development Group



Cliffe and Cliffe Woods Residents Development Group

- Key:**
- Information Sheet
 - Display Board
 - Questionnaire
 - QR/WebLink





Cliffe and Cliffe Woods Residents Development Group



Cliffe and Cliffe Woods
Residents Development Group

QR/Weblink Poster

Cliffe & Cliffe Woods
Residents Development Group



APCM User Survey

Dates: 27th March - 2nd April 2023

Completion time: approximately 5mins



Or visit:

tinyurl.com/APCM-Survey

If you don't have a smart phone but would like to complete a paper survey,
please call or send a text message to this number 07485939773

Thank you!



Cliffe and Cliffe Woods Residents Development Group



Cliffe and Cliffe Woods Residents Development Group

Information Sheet

Cliffe & Cliffe Woods Residents Development Group



APCM User Survey

Dates: 27th March - 2nd April 2023

Completion time: approximately 5mins

Between the 27th March - 2nd April, a survey of APCM users will be conducted by the Cliffe & Cliffe Woods Residents Development Group. The aim of the survey is to assess if the proposed Sports Facilities in the Trenport Planning Application (MC/22/0254) will meet residents/visitor needs.

It is important that residents/visitors continue to use the APCM grounds as normal during this time & we request that each person complete the survey only once during the week.

Information about Trenport's proposed sports facilities are available on the display boards by the Tennis courts & Bowl's club. This information is also available on our website at www.mycliffevillage.co.uk/APCM

There are several posters around the APCM grounds with a QR code & website link to the survey. Please complete the survey while you are at the APCM or soon after visiting, if possible.
All survey responses will be anonymous.

If you wish to more know about our group or this survey, please email mycliffevillage@gmail.com

Thank you!



Cliffe and Cliffe Woods Residents Development Group



Cliffe and Cliffe Woods Residents Development Group

Proposed Facilities

- Historical MCCA report from 1910 has located centre of the existing football/sports field & south of Railway Lane.
- These points have shown that the sports facilities proposed will be sited on a 'greenfield' site with the best fields set out in a better range of parking spaces.
- There is provision for a visit report & temporary parking for the pavilion.
- Additional Council allocated a condition that there would be no sports development.
- The new sports ground will be 'visually enclosed' with landscaped public walkways from the main cluster of homes to help 'hide' the pavilion.

Proposed Access

5106 Financial
 Proposed to improve pedestrian and cycle access to the site. This is a key element of the development and will be a major focus of the design.

Proposed cycle way
 Proposed to improve pedestrian and cycle access to the site. This is a key element of the development and will be a major focus of the design.

Visually enclosed sports facilities, with housing on 2 sides & open fields on 2 sides
 Proposed to improve pedestrian and cycle access to the site. This is a key element of the development and will be a major focus of the design.

Public right of way from Church Street is proposed to improve pedestrian and cycle access to the site. This is a key element of the development and will be a major focus of the design.

Public right of way from Church Street is proposed to improve pedestrian and cycle access to the site. This is a key element of the development and will be a major focus of the design.

Public right of way from Church Street is proposed to improve pedestrian and cycle access to the site. This is a key element of the development and will be a major focus of the design.

Display Board



Cliffe and Cliffe Woods Residents Development Group



Cliffe and Cliffe Woods Residents Development Group

Appendix 3 – Completed Tally Sheets



Cliffe and Cliffe Woods Residents Development Group



Cliffe and Cliffe Woods Residents Development Group

APCM Survey - Tally Sheet

27-3-2023.

Name: BARBARA + PHIL HIXON	
Start Time: 06:30	End Time: 08:30
Result: 17	

Comments/Notes:
 1 PAPER SURVEY COMPLETED AT APCM MEETING

Any issues contact 07485939773 or leave a message on the WhatsApp group.

Please give feedback on equipment or process as above or email mycliffevillage@gmail.com.

Thank you!



Cliffe and Cliffe Woods Residents Development Group



Cliffe and Cliffe Woods Residents Development Group

APCM Survey - Tally Sheet

27/03/23

Name: <i>Rosemarie & Rob Crichton</i>	
Start Time: <i>8.30</i>	End Time: <i>9.30</i>
Result: <i>22.</i>	

Comments/Notes:

Any issues contact 07485939773 or leave a message on the WhatsApp group.

Please give feedback on equipment or process as above or email mycliffevillage@gmail.com.

Thank you!



Cliffe and Cliffe Woods Residents Development Group



Cliffe and Cliffe Woods Residents Development Group

APCM Survey - Tally Sheet

Name: <u>NOID & IRISH STOCKFORD</u>	
Start Time: <u>11.30 27/23</u>	End Time: <u>12.30</u>
Result: <u>19 VISITORS 7/8 TO COMPLETE SURVEY VIA QR</u> <u>20TH PAPER SURVEYS GIVEN OUT</u>	
Comments/Notes:	

Any issues contact 07485939773 or leave a message on the WhatsApp group.

Please give feedback on equipment or process as above or email mycliffevillage@gmail.com.

Thank you!



Cliffe and Cliffe Woods Residents Development Group



Cliffe and Cliffe Woods Residents Development Group

APCM Survey - Tally Sheet

27/03/23

Name: JAN WALKINSHAW	
Start Time: 12.30	End Time: 1.30
Result: 28	

Comments/Notes:

EVERYONE VERY HAPPY TO SCAN OR FILL IN FORMS TO STOP US LOSING FIELD.

Any issues contact 07485939773 or leave a message on the WhatsApp group.

Please give feedback on equipment or process as above or email mycliffevillage@gmail.com.

Thank you!



Cliffe and Cliffe Woods Residents Development Group



Cliffe and Cliffe Woods Residents Development Group

APCM Survey - Tally Sheet

27/03/23

Name: Kim & Lynn	
Start Time: 3pm	End Time: 4pm
Result: 3 person's	

Comments/Notes:

Any issues contact 07485939773 or leave a message on the WhatsApp group.

Please give feedback on equipment or process as above or email mycliffevillage@gmail.com.

Thank you!



Cliffe and Cliffe Woods Residents Development Group



Cliffe and Cliffe Woods Residents Development Group

APCM Survey - Tally Sheet

27/03/23

Name: <i>Kim & Lynn</i>	
Start Time: <i>4pm</i>	End Time: <i>5pm</i>
Result: <i>18</i>	
Comments/Notes:	

Any issues contact 07485939773 or leave a message on the WhatsApp group.

Please give feedback on equipment or process as above or email mycliffevillage@gmail.com.

Thank you!



Cliffe and Cliffe Woods Residents Development Group



Cliffe and Cliffe Woods Residents Development Group

APCM Survey - Tally Sheet

27/03/23

Name: PAUL KEABLE	
Start Time: 1700	End Time: 1800
Result: 24 PEOPLE	

Comments/Notes:

MOST PEOPLE HAVE EITHER SIGNED UP TO SURVEY OR ARE AWARE OF IT

Any issues contact 07485939773 or leave a message on the WhatsApp group.

Please give feedback on equipment or process as above or email mycliffevillage@gmail.com.

Thank you!



Cliffe and Cliffe Woods Residents Development Group



Cliffe and Cliffe Woods Residents Development Group

APCM Survey - Tally Sheet

27/03/23

Name: Robert	
Start Time: 6 pm	End Time: 7 pm
Result: 13	

Comments/Notes:

Any issues contact 07485939773 or leave a message on the WhatsApp group.

Please give feedback on equipment or process as above or email mycliffevillage@gmail.com.

Thank you!



Cliffe and Cliffe Woods Residents Development Group



Cliffe and Cliffe Woods Residents Development Group

APCM Survey - Tally Sheet

Name: <i>PHILLIPPA GIBKAO (24/3/23)</i>	
Start Time: <i>1900</i>	End Time: <i>2000</i>
Result: <i>8</i>	
Comments/Notes:	

Any issues contact 07485939773 or leave a message on the WhatsApp group.

Please give feedback on equipment or process as above or email mycliffevillage@gmail.com.

Thank you!



Cliffe and Cliffe Woods Residents Development Group



Cliffe and Cliffe Woods Residents Development Group

APCM Survey - Tally Sheet

Name: <i>PAUL KRABLE</i>		<i>28/03/23</i>
Start Time: <i>0630</i>	End Time: <i>0730</i>	
Result: <i>5</i>		

Comments/Notes:

*HS 28/03/23
Different Gate/Access monitored. Combine with JB result*

Any issues contact 07485939773 or leave a message on the WhatsApp group.

Please give feedback on equipment or process as above or email mycliffevillage@gmail.com.

Thank you!



Cliffe and Cliffe Woods Residents Development Group



Cliffe and Cliffe Woods Residents Development Group

APCM Survey - Tally Sheet

28/03/23

Name: <i>Justin Brunsell</i>	
Start Time: <i>06:30</i>	End Time: <i>07:00</i>
Result: <i>3</i>	

Comments/Notes:

*HS 28/03/23
* Different gate/access monitored. Combined with PK result.*

Any issues contact 07485939773 or leave a message on the WhatsApp group.

Please give feedback on equipment or process as above or email mycliffevillage@gmail.com.

Thank you!



Cliffe and Cliffe Woods Residents Development Group



Cliffe and Cliffe Woods Residents Development Group

APCM Survey - Tally Sheet

Name: <i>COLD ELLIOTT</i>		<i>29/3/23</i>
Start Time: <i>7:30</i>	End Time: <i>8:30</i>	
Result: <i>7</i>		
Comments/Notes: <i>Rain + cold wind for 50 mins</i>		

Any issues contact 07485939773 or leave a message on the WhatsApp group.

Please give feedback on equipment or process as above or email mycliffevillage@gmail.com.

Thank you!



Cliffe and Cliffe Woods Residents Development Group



Cliffe and Cliffe Woods Residents Development Group

APCM Survey - Tally Sheet

28/03/23

Name: <i>Louisa Crichton</i>	
Start Time: <i>8.30</i>	End Time: <i>9.30</i>
Result: <i>24</i>	

Comments/Notes:

Any issues contact 07485939773 or leave a message on the WhatsApp group.

Please give feedback on equipment or process as above or email mycliffevillage@gmail.com.

Thank you!



Cliffe and Cliffe Woods Residents Development Group



Cliffe and Cliffe Woods Residents Development Group

APCM Survey - Tally Sheet

Name: CHRIS MURRELL Liz Hamson	
Start Time: 28/3/23 11.30	End Time: 13.30
Result: 11.30 - 12.30 4 12.30 - 1.30 3	
Comments/Notes: 2 VANS IN CLOUD - 1 DRIVER IN EAR VAN (1 WAS A HORSE VAN) COUNT INCLUDED IN RESULTS RAINING FOR MOST OF 2 HR STINT	

Any issues contact 07485939773 or leave a message on the WhatsApp group.

Please give feedback on equipment or process as above or email mycliffevillage@gmail.com.

Thank you!



Cliffe and Cliffe Woods Residents Development Group



Cliffe and Cliffe Woods Residents Development Group

APCM Survey - Tally Sheet

23/03/23

Name: <i>Kim e hyn</i>	
Start Time: <i>3pm</i>	End Time: <i>4pm</i>
Result: <i>7</i>	

Comments/Notes:

Any issues contact 07485939773 or leave a message on the WhatsApp group.

Please give feedback on equipment or process as above or email mycliffevillage@gmail.com.

Thank you!



Cliffe and Cliffe Woods Residents Development Group



Cliffe and Cliffe Woods Residents Development Group

APCM Survey - Tally Sheet

28/03/23

Name: Kime Lyn	
Start Time: 4pm	End Time: 5pm
Result: 12.	

Comments/Notes:

Any issues contact 07485939773 or leave a message on the WhatsApp group.

Please give feedback on equipment or process as above or email mycliffevillage@gmail.com.

Thank you!



Cliffe and Cliffe Woods Residents Development Group



Cliffe and Cliffe Woods Residents Development Group

APCM Survey - Tally Sheet

28/03/23

Name: PAUL KEABLE	
Start Time: 1700	End Time: 1800
Result: 14	

Comments/Notes:

COUPLE LADIES SAID IF WAS MOVED TO END OF VILLAGE, WOULD BE WORRIED ABOUT THEIR PERSONAL SAFETY IN ISOLATED PARK AREA

Any issues contact 07485939773 or leave a message on the WhatsApp group.

Please give feedback on equipment or process as above or email mycliffevillage@gmail.com.

Thank you!



Cliffe and Cliffe Woods Residents Development Group



Cliffe and Cliffe Woods Residents Development Group

APCM Survey - Tally Sheet

If volunteering for two hours, please enter the headcount results for the 1st & 2nd hour separately. Thank you :)

Name: <i>Mr Smyke</i>	Date: <i>28/3/23</i>
--------------------------	-------------------------

Time slot Description	Start Time	End Time	Results
1st hour	<i>1800</i>	<i>1900</i>	<i>10</i>
2nd hour <i>(if applicable)</i>	<i>1900</i>	<i>2000</i>	<i>5</i>

Comments/Notes: <i>Sold!</i>

Any issues contact 07485939773 or leave a message on the WhatsApp group.

Please give feedback on equipment or process as above or email mycliffevillage@gmail.com.

Thank you!



Cliffe and Cliffe Woods Residents Development Group



Cliffe and Cliffe Woods Residents Development Group

APCM Survey - Tally Sheet

If volunteering for two hours, please enter the headcount results for the 1st & 2nd hour separately. Thank you :)

Name: <i>Barbara + Phil Tixton</i>	Date: <i>29-3-2023</i>
------------------------------------	------------------------

Time slot Description	Start Time	End Time	Results
1st hour	<i>6-30</i>	<i>7-30</i>	<i>3</i>
2nd hour <i>(if applicable)</i>	<i>7-30</i>	<i>8-30</i>	<i>7</i>

Comments/Notes:

Any issues contact 07485939773 or leave a message on the WhatsApp group.

Please give feedback on equipment or process as above or email mycliffevillage@gmail.com.

Thank you!



Cliffe and Cliffe Woods Residents Development Group



Cliffe and Cliffe Woods Residents Development Group

APCM Survey - Tally Sheet

If volunteering for two hours, please enter the headcount results for the 1st & 2nd hour separately. Thank you :)

Name: <i>Robert</i>	Date: <i>29/3/23</i>
---------------------	----------------------

Time slot Description	Start Time	End Time	Results
1st hour	<i>8.30</i>	<i>9.30</i>	<i>19</i>
2nd hour <i>(if applicable)</i>			

Comments/Notes:

Any issues contact 07485939773 or leave a message on the WhatsApp group.

Please give feedback on equipment or process as above or email mycliffevillage@gmail.com.

Thank you!



Cliffe and Cliffe Woods Residents Development Group



Cliffe and Cliffe Woods Residents Development Group

APCM Survey - Tally Sheet

If volunteering for two hours, please enter the headcount results for the 1st & 2nd hour separately. Thank you :)

Name: <i>ROD & RISH STOCKFORD</i>	Date: <i>29/3/23</i>
---------------------------------------	----------------------

Time slot Description	Start Time	End Time	Results
1st hour	<i>11 30</i>	<i>12 30</i>	<i>11</i>
2nd hour <i>(if applicable)</i>			

Comments/Notes:

Any issues contact 07485939773 or leave a message on the WhatsApp group.

Please give feedback on equipment or process as above or email mycliffevillage@gmail.com.

Thank you!



Cliffe and Cliffe Woods Residents Development Group



Cliffe and Cliffe Woods Residents Development Group

APCM Survey - Tally Sheet

If volunteering for two hours, please enter the headcount results for the 1st & 2nd hour separately. Thank you :)

Name: CHRIS MURRELL	Date: wed 29.3.23
-------------------------------	-----------------------------

Time slot Description	Start Time	End Time	Results
1st hour	11.30	12.30	
2nd hour (if applicable)	12.30	13.30	9

Comments/Notes:

- * ROD & WIFE TRISH ARE DOING THURSDAY 11.30 - 12.30 SHOT
- * I WILL BE HERE 12.30 - 13.30 THURSDAY
- * CLOUDY & BEYOND SWIFT DRIZZLE AT TIMES
- * JAN WALKINSHAW DID NOT SHOW
- * TOOK A PAPER SURVEY FOR A FRIEND - NO INTERNET

Any issues contact 07485939773 or leave a message on the WhatsApp group.

Please give feedback on equipment or process as above or email mycliffevillage@gmail.com.

Thank you!



Cliffe and Cliffe Woods Residents Development Group



Cliffe and Cliffe Woods Residents Development Group

APCM Survey - Tally Sheet

If volunteering for two hours, please enter the headcount results for the 1st & 2nd hour separately. Thank you :)

Name: <u>JAN WALKINSHAW</u>	Date: <u>29/3/23</u>
-----------------------------	----------------------

Time slot Description	Start Time	End Time	Results
1st hour	<u>3.00</u>	<u>4.00</u>	<u>13</u>
2nd hour <i>(if applicable)</i>			

Comments/Notes:

Any issues contact 07485939773 or leave a message on the WhatsApp group.

Please give feedback on equipment or process as above or email mycliffevillage@gmail.com.

Thank you!



Cliffe and Cliffe Woods Residents Development Group



Cliffe and Cliffe Woods Residents Development Group

APCM Survey - Tally Sheet

If volunteering for two hours, please enter the headcount results for the 1st & 2nd hour separately. Thank you :)

Name: Kim e hyn	Date: Wed 29 th March.
---------------------------	---

Time slot Description	Start Time	End Time	Results
1st hour	4pm	5pm	24
2nd hour (if applicable)			

Comments/Notes:

Any issues contact 07485939773 or leave a message on the WhatsApp group.

Please give feedback on equipment or process as above or email mycliffevillage@gmail.com.

Thank you!



Cliffe and Cliffe Woods Residents Development Group



Cliffe and Cliffe Woods Residents Development Group

APCM Survey - Tally Sheet

If volunteering for two hours, please enter the headcount results for the 1st & 2nd hour separately. Thank you :)

Name: Tom Baskin	Date: 29/03/23
----------------------------	--------------------------

Time slot Description	Start Time	End Time	Results
1st hour	17:00	18:00	11
2nd hour (if applicable)	18:00	19:00	

Comments/Notes: Reluctant AT 18:15.
 TRANSMITTED NOT CONSENT TO THEM.
 N.B. FOUND SOMEONE'S WHO KNEW NOTHING ABOUT
 ANY PROPOSALS TO BARKO !!

Any issues contact 07485939773 or leave a message on the WhatsApp group.

Please give feedback on equipment or process as above or email mycliffevillage@gmail.com.

Thank you!



Cliffe and Cliffe Woods Residents Development Group



Cliffe and Cliffe Woods Residents Development Group

APCM Survey - Tally Sheet

If volunteering for two hours, please enter the headcount results for the 1st & 2nd hour separately. Thank you :)

Name: DEBBIE JOHNSON	Date: 29.03.23
--------------------------------	--------------------------

Time slot Description	Start Time	End Time	Results
1st hour	6pm	7pm	11
2nd hour (if applicable)			

Comments/Notes:

Any issues contact 07485939773 or leave a message on the WhatsApp group.

Please give feedback on equipment or process as above or email mycliffevillage@gmail.com.

Thank you!



Cliffe and Cliffe Woods Residents Development Group



Cliffe and Cliffe Woods Residents Development Group

APCM Survey - Tally Sheet

If volunteering for two hours, please enter the headcount results for the 1st & 2nd hour separately. Thank you :)

Name: <i>LEE RUSTON</i>	Date: <i>29-03-23</i>
----------------------------	--------------------------

Time slot Description	Start Time	End Time	Results
1st hour	<i>19.00</i>	<i>20.00</i>	14 <i>14</i>
2nd hour <i>(if applicable)</i>			

Comments/Notes:

Any issues contact 07485939773 or leave a message on the WhatsApp group.

Please give feedback on equipment or process as above or email mycliffevillage@gmail.com.

Thank you!



Cliffe and Cliffe Woods Residents Development Group



Cliffe and Cliffe Woods Residents Development Group

APCM Survey - Tally Sheet

If volunteering for two hours, please enter the headcount results for the 1st & 2nd hour separately. Thank you :)

Name: <i>Robert</i>	Date: <i>30/03/23</i>
---------------------	-----------------------

Time slot Description	Start Time	End Time	Results
1st hour	<i>6.30</i>	<i>7.30</i>	<i>7</i>
2nd hour (if applicable)	<i>7.30</i>	<i>8.30</i>	<i>13</i>

Comments/Notes:

I suggested to ~~John~~ (?) that he went home since it didn't need two of us and he is doing other jobs this week. He went at 6.45am

Any issues contact 07485939773 or leave a message on the WhatsApp group.

Please give feedback on equipment or process as above or email mycliffevillage@gmail.com.

Thank you!



Cliffe and Cliffe Woods Residents Development Group



Cliffe and Cliffe Woods Residents Development Group

APCM Survey - Tally Sheet

If volunteering for two hours, please enter the headcount results for the 1st & 2nd hour separately. Thank you :)

Name: <i>Louisa Crichton</i>	Date: <i>30/3/22</i>
---------------------------------	-------------------------

Time slot Description	Start Time	End Time	Results
1st hour	<i>8.30</i>	<i>9.27</i>	<i>13</i>
2nd hour <i>(if applicable)</i>			

Comments/Notes:
No new visitors.

Any issues contact 07485939773 or leave a message on the WhatsApp group.

Please give feedback on equipment or process as above or email mycliffevillage@gmail.com.

Thank you!



Cliffe and Cliffe Woods Residents Development Group



Cliffe and Cliffe Woods Residents Development Group

APCM Survey - Tally Sheet

If volunteering for two hours, please enter the headcount results for the 1st & 2nd hour separately. Thank you :)

Name: Pete & Trish Stockford	Date: 30/3/23
--	-------------------------

Time slot Description	Start Time	End Time	Results
1st hour	11:30	12:30	10
2nd hour (if applicable)			

Comments/Notes:

Any issues contact 07485939773 or leave a message on the WhatsApp group.

Please give feedback on equipment or process as above or email mycliffevillage@gmail.com.

Thank you!



Cliffe and Cliffe Woods Residents Development Group



Cliffe and Cliffe Woods Residents Development Group

APCM Survey - Tally Sheet

If volunteering for two hours, please enter the headcount results for the 1st & 2nd hour separately. Thank you :)

Name: CHRIS MURRELL + SUE	Date: PR1 30.3.23
------------------------------	-------------------------

Time slot Description	Start Time	End Time	Results
1st hour	12.30	13.30	10
2nd hour (if applicable)			

Comments/Notes:
SHOWERS/SUN

Any issues contact 07485939773 or leave a message on the WhatsApp group.

Please give feedback on equipment or process as above or email mycliffevillage@gmail.com.

Thank you!



Cliffe and Cliffe Woods Residents Development Group



Cliffe and Cliffe Woods Residents Development Group

APCM Survey - Tally Sheet

If volunteering for two hours, please enter the headcount results for the 1st & 2nd hour separately. Thank you :)

Name: <i>Kim ehyn</i>	Date: <i>30/3/23</i>
-----------------------	----------------------

Time slot Description	Start Time	End Time	Results
1st hour	<i>3pm</i>	<i>4pm</i>	<i>18</i>
2nd hour (if applicable)	<i>4pm</i>	<i>5pm</i>	<i>11</i>

Comments/Notes:

Any issues contact 07485939773 or leave a message on the WhatsApp group.

Please give feedback on equipment or process as above or email mycliffevillage@gmail.com.

Thank you!



Cliffe and Cliffe Woods Residents Development Group



Cliffe and Cliffe Woods Residents Development Group

APCM Survey - Tally Sheet

If volunteering for two hours, please enter the headcount results for the 1st & 2nd hour separately. Thank you :)

Name: JAN WALKINSHAW	Date: 30/3/23
-------------------------	------------------

Time slot Description	Start Time	End Time	Results
1st hour	5.00	6.00	29
2nd hour (if applicable)			

Comments/Notes:

SURPRISED THERE WAS ANYONE HERE TODAY IN THIS GALE FORCE WIND, JUST SHOWS HOW WELL LOVED IT IS.

Any issues contact 07485939773 or leave a message on the WhatsApp group.

Please give feedback on equipment or process as above or email mycliffevillage@gmail.com.

Thank you!



Cliffe and Cliffe Woods Residents Development Group



Cliffe and Cliffe Woods Residents Development Group

APCM Survey - Tally Sheet

If volunteering for two hours, please enter the headcount results for the 1st & 2nd hour separately. Thank you :)

Name: PAUL KEABLE JOUR POWELL	Date: 30/03/23
----------------------------------	----------------

Time slot Description	Start Time	End Time	Results
1st hour	1800	1900	13
2nd hour (if applicable)			

Comments/Notes:

Any issues contact 07485939773 or leave a message on the WhatsApp group.

Please give feedback on equipment or process as above or email mycliffevillage@gmail.com.

Thank you!



Cliffe and Cliffe Woods Residents Development Group



Cliffe and Cliffe Woods Residents Development Group

APCM Survey - Tally Sheet

If volunteering for two hours, please enter the headcount results for the 1st & 2nd hour separately. Thank you :)

Name: DEBBIE + MARK JOHNSON	Date: 30:03:23
---------------------------------------	--------------------------

Time slot Description	Start Time	End Time	Results
1st hour	7pm	8pm	11
2nd hour <i>(if applicable)</i>			

Comments/Notes:

Any issues contact 07485939773 or leave a message on the WhatsApp group.

Please give feedback on equipment or process as above or email mycliffevillage@gmail.com.

Thank you!



Cliffe and Cliffe Woods Residents Development Group



Cliffe and Cliffe Woods Residents Development Group

APCM Survey - Tally Sheet

If volunteering for two hours, please enter the headcount results for the 1st & 2nd hour separately. Thank you :)

Name: Anita Kesola Del Redick (6:30-8:30) (11:30-12:30)	Date: 31/3/2023
---	-----------------

Time slot Description	Start Time	End Time	Results
1st hour	6:30	7:30	10
	7:30	8:30	9
2nd hour (if applicable)	11:30	12:30	4

Comments/Notes:

Any issues contact 07485939773 or leave a message on the WhatsApp group.

Please give feedback on equipment or process as above or email mycliffevillage@gmail.com.

Thank you!



Cliffe and Cliffe Woods Residents Development Group



Cliffe and Cliffe Woods Residents Development Group

APCM Survey - Tally Sheet

If volunteering for two hours, please enter the headcount results for the 1st & 2nd hour separately. Thank you :)

Name: Rosario Crichton	Date: 31-03-23
----------------------------------	--------------------------

Time slot Description	Start Time	End Time	Results
1st hour	8.30 AM	9.30 AM	12
2nd hour (if applicable)			

Comments/Notes:
 cold & wet!
 mainly regular dog walkers

Any issues contact 07485939773 or leave a message on the WhatsApp group.

Please give feedback on equipment or process as above or email mycliffevillage@gmail.com.

Thank you!



Cliffe and Cliffe Woods Residents Development Group



Cliffe and Cliffe Woods Residents Development Group

APCM Survey - Tally Sheet

If volunteering for two hours, please enter the headcount results for the 1st & 2nd hour separately. Thank you :)

Name: CHRIS MURKELL	Date: R1 31.3.23
------------------------	------------------------

Time slot Description	Start Time	End Time	Results
1st hour	12.30	13.30	7
2nd hour (if applicable)			

Comments/Notes: HAD STOPPED RAINING.
(3 TOOK PHOTOS OF FOOTPATH SIGN)

Any issues contact 07485939773 or leave a message on the WhatsApp group.

Please give feedback on equipment or process as above or email mycliffevillage@gmail.com.

Thank you!



Cliffe and Cliffe Woods Residents Development Group



Cliffe and Cliffe Woods Residents Development Group

APCM Survey - Tally Sheet

If volunteering for two hours, please enter the headcount results for the 1st & 2nd hour separately. Thank you :)

Name: JAN WALKINSHAW	Date: 31/3/23
--------------------------------	-------------------------

Time slot Description	Start Time	End Time	Results
1st hour	3.00	4.00	5
2nd hour (if applicable)			

Comments/Notes:
 ONLY PEOPLE AND THAT WAS SURPRISING AS THE HEAVENS OPENED FOR THE WHOLE HOUR ALMOST, SO I COUNTED VEHICLES INSTEAD AND WAS TOTALLY AMAZED, 304 IN JUST ONE HOUR, I'M SURE TRENPORTS FIGURES MUST BE WAY OUT.!

Any issues contact 07485939773 or leave a message on the WhatsApp group.

Please give feedback on equipment or process as above or email mycliffevillage@gmail.com.

Thank you!



Cliffe and Cliffe Woods Residents Development Group



Cliffe and Cliffe Woods Residents Development Group

APCM Survey - Tally Sheet

If volunteering for two hours, please enter the headcount results for the 1st & 2nd hour separately. Thank you :)

Name: Sheila	Date: 31/13/23
------------------------	--------------------------

Time slot Description	Start Time	End Time	Results
1st hour	4.00	5.00	14
2nd hour <i>(if applicable)</i>			

Comments/Notes:

Any issues contact 07485939773 or leave a message on the WhatsApp group.

Please give feedback on equipment or process as above or email mycliffevillage@gmail.com.

Thank you!



Cliffe and Cliffe Woods Residents Development Group



Cliffe and Cliffe Woods Residents Development Group

APCM Survey - Tally Sheet

If volunteering for two hours, please enter the headcount results for the 1st & 2nd hour separately. Thank you :)

Name: ROD & TRISHA STOCKFORD	Date: 31/3/23
--	-------------------------

Time slot Description	Start Time	End Time	Results
1st hour	17.00	18.00	4
2nd hour (if applicable)			

Comments/Notes:

Any issues contact 07485939773 or leave a message on the WhatsApp group.

Please give feedback on equipment or process as above or email mycliffevillage@gmail.com.

Thank you!



Cliffe and Cliffe Woods Residents Development Group



Cliffe and Cliffe Woods Residents Development Group

APCM Survey - Tally Sheet

If volunteering for two hours, please enter the headcount results for the 1st & 2nd hour separately. Thank you :)

Name: Lee Ruston	Date: 31.13/23
----------------------------	--------------------------

Time slot Description	Start Time	End Time	Results
1st hour	1800	1900	6
2nd hour <i>(if applicable)</i>			

Comments/Notes:

Any issues contact 07485939773 or leave a message on the WhatsApp group.

Please give feedback on equipment or process as above or email mycliffevillage@gmail.com.

Thank you!



Cliffe and Cliffe Woods Residents Development Group



Cliffe and Cliffe Woods Residents Development Group

APCM Survey - Tally Sheet

If volunteering for two hours, please enter the headcount results for the 1st & 2nd hour separately. Thank you :)

Name: HEATHER WRIGHT (on behalf of Jill Wright)	Date: 31/3/23
--	---------------

Time slot Description	Start Time	End Time	Results
1st hour	19:00	20:00	5*
2nd hour (if applicable)	N/A	N/A	N/A

Comments/Notes: Fairly heavy rain.
 (5 teenagers walked by on the road outside. Probably would have gone into the APCM if not chucking it down)
 + 3 other walkers. + 1 boy carrying football.
 Rain appeared to stop play in the tennis courts!!
 * If you include the surveyor then it would be 6 in total. All 5 were dog walkers.
 Thank you for organising this and all your hard work!

Any issues contact 07485939773 or leave a message on the WhatsApp group.

Please give feedback on equipment or process as above or email mycliffevillage@gmail.com.

Thank you!



Cliffe and Cliffe Woods Residents Development Group



Cliffe and Cliffe Woods Residents Development Group

APCM Survey - Tally Sheet

If volunteering for two hours, please enter the headcount results for the 1st & 2nd hour separately. Thank you :)

Name: <i>Jo Laming</i>	Date: <i>11/11/23</i>
----------------------------------	---------------------------------

Time slot Description	Start Time	End Time	Results
1st hour	<i>0730</i>	<i>0830</i>	<i>8</i>
2nd hour <i>(if applicable)</i>			

Comments/Notes: *one person already in when I arrived but not seen counted by anyone during 6:30-7:30 shift!*

Any issues contact 07485939773 or leave a message on the WhatsApp group.

Please give feedback on equipment or process as above or email mycliffevillage@gmail.com.

Thank you!



Cliffe and Cliffe Woods Residents Development Group



Cliffe and Cliffe Woods Residents Development Group

APCM Survey - Tally Sheet

If volunteering for two hours, please enter the headcount results for the 1st & 2nd hour separately. Thank you :)

Name: MARIE BOOTHMAN	Date: 01-04-25
--------------------------------	--------------------------

Time slot Description	Start Time	End Time	Results
1st hour	08.30	09.30	11
2nd hour (if applicable)			

Comments/Notes:

Any issues contact 07485939773 or leave a message on the WhatsApp group.

Please give feedback on equipment or process as above or email mycliffevillage@gmail.com.

Thank you!



Cliffe and Cliffe Woods Residents Development Group



Cliffe and Cliffe Woods Residents Development Group

APCM Survey - Tally Sheet

If volunteering for two hours, please enter the headcount results for the 1st & 2nd hour separately. Thank you :)

Name: JANICE CHERRY, HEATHER WRIGHT EMMA HARTLEY	Date: 1/4/23
--	---------------------

Time slot Description	Start Time	End Time	Results
1st hour	9.30am	10.30am	13
2nd hour (if applicable)			

Comments/Notes: One manual questionnaire filled out in back.

Any issues contact 07485939773 or leave a message on the WhatsApp group.

Please give feedback on equipment or process as above or email mycliffevillage@gmail.com.

Thank you!



Cliffe and Cliffe Woods Residents Development Group



Cliffe and Cliffe Woods Residents Development Group

APCM Survey - Tally Sheet

If volunteering for two hours, please enter the headcount results for the 1st & 2nd hour separately. Thank you :)

Name: Bob CRICKTON ROSEMARIE CRICKTON	Date: 1-04-23
---	----------------------

Time slot Description	Start Time	End Time	Results
1st hour	10-30	11-30	28
2nd hour <i>(if applicable)</i>			

Comments/Notes:

Any issues contact 07485939773 or leave a message on the WhatsApp group.

Please give feedback on equipment or process as above or email mycliffevillage@gmail.com.

Thank you!



Cliffe and Cliffe Woods Residents Development Group



Cliffe and Cliffe Woods
Residents Development Group

APCM Survey - Tally Sheet

If volunteering for two hours, please enter the headcount results for the 1st & 2nd hour separately. Thank you :)

Name: <i>Gill Davis ~ Christine Mirell</i>	Date: <i>14.23</i>
---	-----------------------

Time slot Description	Start Time	End Time	Results
1st hour	<i>11:30</i>	<i>12:30</i>	<i>12</i>
2nd hour (if applicable)	<i>12:30</i>	<i>13:30</i>	<i>23</i>

Comments/Notes: - *CLOUDY/COLD BUT DRY*
** 12:30 - 13:30 - TALLY INCLUDES 8 FOOTBALLERS*
WAITING TO START LATER
** 2 OLDER RESIDENTS - SAID THEY DID NOT*
HAVE ACCESS TO INTERNET ~~AND~~ THEY KNEW NOTS
OF OLDER RESIDENTS WHO WOULD USE TO ^{DONATE} CROWD
FUNDS AND WRITE PROTESTS BUT FELT HE THEY WERE
*BEING KEPT WITH THIS ISSUE **

Any issues contact 07485939773 or leave a message on the WhatsApp group.

Please give feedback on equipment or process as above or email mycliffevillage@gmail.com.

Thank you!



Cliffe and Cliffe Woods Residents Development Group



Cliffe and Cliffe Woods Residents Development Group

APCM Survey - Tally Sheet

If volunteering for two hours, please enter the headcount results for the 1st & 2nd hour separately. Thank you :)

Name: ROD & TRISHA STOCKFORD	Date: 1/4/23
--	------------------------

Time slot Description	Start Time	End Time	Results
1st hour	13.30	14.30	35
2nd hour (if applicable)	14.30	15.00	5

Comments/Notes: 19 CARS USING CAR PARK DUE TO FOOTBALL.

Any issues contact 07485939773 or leave a message on the WhatsApp group.

Please give feedback on equipment or process as above or email mycliffevillage@gmail.com.

Thank you!



Cliffe and Cliffe Woods Residents Development Group



Cliffe and Cliffe Woods Residents Development Group

APCM Survey - Tally Sheet

If volunteering for two hours, please enter the headcount results for the 1st & 2nd hour separately. Thank you :)

Name: Jan WALKINSHAW (ROBERT)	Date: 1/4/23
--	------------------------

Time slot Description	Start Time	End Time	Results
1st hour	3.00	4.00	20
2nd hour (if applicable)	4.00	5.00	16

Comments/Notes:

Any issues contact 07485939773 or leave a message on the WhatsApp group.

Please give feedback on equipment or process as above or email mycliffevillage@gmail.com.

Thank you!



Cliffe and Cliffe Woods Residents Development Group



Cliffe and Cliffe Woods Residents Development Group

APCM Survey - Tally Sheet

If volunteering for two hours, please enter the headcount results for the 1st & 2nd hour separately. Thank you :)

Name: <i>Louisa Crichton</i>	Date: <i>1-4-23</i>
--	-------------------------------

Time slot Description	Start Time	End Time	Results
1st hour	<i>5</i>	<i>6</i>	<i>18.</i>
2nd hour <i>(if applicable)</i>			

Comments/Notes:

Any issues contact 07485939773 or leave a message on the WhatsApp group.

Please give feedback on equipment or process as above or email mycliffevillage@gmail.com.

Thank you!



Cliffe and Cliffe Woods Residents Development Group



Cliffe and Cliffe Woods Residents Development Group

APCM Survey - Tally Sheet

If volunteering for two hours, please enter the headcount results for the 1st & 2nd hour separately. Thank you :)

Name: David Sargent	Date: 1.4.23
-------------------------------	------------------------

Time slot Description	Start Time	End Time	Results
1st hour	6pm	7pm	25 people
2nd hour (if applicable)			

Comments/Notes:
Lots of comments about how much people used the ReK.

Any issues contact 07485939773 or leave a message on the WhatsApp group.

Please give feedback on equipment or process as above or email mycliffevillage@gmail.com.

Thank you!



Cliffe and Cliffe Woods Residents Development Group



Cliffe and Cliffe Woods Residents Development Group

APCM Survey - Tally Sheet

If volunteering for two hours, please enter the headcount results for the 1st & 2nd hour separately. Thank you :)

Name: <i>PHILLIP GUNARD</i>	Date: <i>4/4/22</i>
---------------------------------------	-------------------------------

Time slot Description	Start Time	End Time	Results
1st hour	<i>19:00</i>	<i>20:00</i>	<i>8</i>
2nd hour <i>(if applicable)</i>			

Comments/Notes:

Any issues contact 07485939773 or leave a message on the WhatsApp group.

Please give feedback on equipment or process as above or email mycliffevillage@gmail.com.

Thank you!



Cliffe and Cliffe Woods Residents Development Group



Cliffe and Cliffe Woods Residents Development Group

APCM Survey - Tally Sheet

If volunteering for two hours, please enter the headcount results for the 1st & 2nd hour separately. Thank you :)

Name: <i>PHILLIP GERRARD</i>	Date: <i>2/4/23</i>
--	-------------------------------

Time slot Description	Start Time	End Time	Results
1st hour	<i>0930</i>	<i>1230</i>	<i>38</i>
2nd hour <i>(if applicable)</i>			

Comments/Notes: <i>THIS IS FOOTBALLERS, SPECTATORS + OFFICIALS ONLY.</i>

Any issues contact 07485939773 or leave a message on the WhatsApp group.

Please give feedback on equipment or process as above or email mycliffevillage@gmail.com.

Thank you!



Cliffe and Cliffe Woods Residents Development Group



Cliffe and Cliffe Woods Residents Development Group

APCM Survey - Tally Sheet

Name: <i>Anura Keoble -</i>	
Start Time: <i>2/1/23 6:30 am.</i>	End Time: <i>2/1/23 7:30 am.</i>
Result: <i>Total users 5.</i>	

Comments/Notes: <i>Only me there. Quiet Sunday morning</i>
--

Any issues contact 07485939773 or leave a message on the WhatsApp group.

Please give feedback on equipment or process as above or email mycliffevillage@gmail.com.

Thank you!



Cliffe and Cliffe Woods Residents Development Group



Cliffe and Cliffe Woods Residents Development Group

APCM Survey - Tally Sheet

If volunteering for two hours, please enter the headcount results for the 1st & 2nd hour separately. Thank you :)

Name: Larissa Howarth	Date: 2/4/23
------------------------------	---------------------

Time slot Description	Start Time	End Time	Results
1st hour	7.30 _{am}	8.30 _{am}	11
2nd hour (if applicable)	8.30 _{am}	9.30 _{am}	18

Comments/Notes:

Any issues contact 07485939773 or leave a message on the WhatsApp group.

Please give feedback on equipment or process as above or email mycliffevillage@gmail.com.

Thank you!



Cliffe and Cliffe Woods Residents Development Group



Cliffe and Cliffe Woods Residents Development Group

APCM Survey - Tally Sheet

If volunteering for two hours, please enter the headcount results for the 1st & 2nd hour separately. Thank you :)

Name: MARY HOPPER ROD	Date: 2/4/23
---------------------------------	---------------------

Time slot Description	Start Time	End Time	Results
1st hour	9-30	10-30	26
2nd hour (if applicable)			

Comments/Notes: 23 CARS IN CAR PARK STILL SPARE SPACES
--

Any issues contact 07485939773 or leave a message on the WhatsApp group.

Please give feedback on equipment or process as above or email mycliffevillage@gmail.com.

Thank you!



Cliffe and Cliffe Woods Residents Development Group



Cliffe and Cliffe Woods Residents Development Group

APCM Survey - Tally Sheet

If volunteering for two hours, please enter the headcount results for the 1st & 2nd hour separately. Thank you :)

Name: T PONTIL	Date: 2-4-23
--------------------------	------------------------

Time slot Description	Start Time	End Time	Results
1st hour	1030	1130	34
2nd hour (if applicable)			

Comments/Notes:

mixture of dogwalkers and recreational use of the ground
 Those spoken to had done the survey
 Member of the golf club said there was a doc found at the club which stated no development all the time there is sport played. (Hope it helps!).

Any issues contact 07485939773 or leave a message on the WhatsApp group.

Please give feedback on equipment or process as above or email mycliffevillage@gmail.com.

Thank you!



Cliffe and Cliffe Woods Residents Development Group



Cliffe and Cliffe Woods Residents Development Group

APCM Survey - Tally Sheet

If volunteering for two hours, please enter the headcount results for the 1st & 2nd hour separately. Thank you :)

Name: <i>Gill Davis r Fay</i>	Date: <i>24.23</i>
-----------------------------------	--------------------

Time slot Description	Start Time	End Time	Results
1st hour	<i>11:30</i>	<i>12:30</i>	<i>18</i>
2nd hour (if applicable)	<i>12:30</i>	<i>1:30</i>	<i>2</i>

Comments/Notes:

Any issues contact 07485939773 or leave a message on the WhatsApp group.

Please give feedback on equipment or process as above or email mycliffevillage@gmail.com.

Thank you!



Cliffe and Cliffe Woods Residents Development Group



Cliffe and Cliffe Woods Residents Development Group

APCM Survey - Tally Sheet

If volunteering for two hours, please enter the headcount results for the 1st & 2nd hour separately. Thank you :)

Name: EMMA HARTLEY	Date: 2 APRIL 2023
------------------------------	------------------------------

Time slot Description	Start Time	End Time	Results
1st hour	1:30	2:30	7
	2:30	3:00	12
<i>JAN WALKINGSHAW</i> 2nd hour (if applicable)	3:00	4:00	24

Comments/Notes:

Any issues contact 07485939773 or leave a message on the WhatsApp group.

Please give feedback on equipment or process as above or email mycliffevillage@gmail.com.

Thank you!



Cliffe and Cliffe Woods Residents Development Group



Cliffe and Cliffe Woods Residents Development Group

APCM Survey - Tally Sheet

If volunteering for two hours, please enter the headcount results for the 1st & 2nd hour separately. Thank you :)

Name: JACKIE DOVE	Date: 2/4/23
-----------------------------	------------------------

Time slot Description	Start Time	End Time	Results
1st hour	16.00	17-00	38
2nd hour (if applicable)	17-00	18-00	9

Comments/Notes:
ITS A NICE DAY! 😊

Any issues contact 07485939773 or leave a message on the WhatsApp group.

Please give feedback on equipment or process as above or email mycliffevillage@gmail.com.

Thank you!



Cliffe and Cliffe Woods Residents Development Group



Cliffe and Cliffe Woods Residents Development Group

APCM Survey - Tally Sheet

If volunteering for two hours, please enter the headcount results for the 1st & 2nd hour separately. Thank you :)

Name: ROD & TRISHA SOCKFORD	Date: 2/4/23
---------------------------------------	------------------------

Time slot Description	Start Time	End Time	Results
1st hour	1800	1900	17
2nd hour <i>(if applicable)</i>			

Comments/Notes:

Any issues contact 07485939773 or leave a message on the WhatsApp group.

Please give feedback on equipment or process as above or email mycliffevillage@gmail.com.

Thank you!



Cliffe and Cliffe Woods Residents Development Group



Cliffe and Cliffe Woods Residents Development Group

APCM Survey - Tally Sheet

If volunteering for two hours, please enter the headcount results for the 1st & 2nd hour separately. Thank you :)

Name: <i>Lyn + Mike Bowdrey</i>	Date: <i>2/4/23</i>
---------------------------------	---------------------

Time slot Description	Start Time	End Time	Results
1st hour	<i>7.00 P.M</i>	<i>8.00 P.M</i>	<i>10</i>
2nd hour (if applicable)	<i>—</i>	<i>—</i>	<i>—</i>

Comments/Notes:

Mostly Dog-walkers
5 clicked on TD App

Any issues contact 07485939773 or leave a message on the WhatsApp group.

Please give feedback on equipment or process as above or email mycliffevillage@gmail.com.

Thank you!



Cliffe and Cliffe Woods Residents Development Group



Cliffe and Cliffe Woods Residents Development Group

Appendix 4 – 7x Completed Paper Surveys



Cliffe and Cliffe Woods Residents Development Group



Cliffe and Cliffe Woods Residents Development Group

Added digitally on 27/03/22.

Cliffe & Cliffe Woods Residents Development Group APCM User Survey

6:30 - 8:30am

COMPLETED 27/3/22.

Cliffe & Cliffe Woods Residents Development Group invite you to participate in our survey of APCM users. The aim of this survey is to review the reasons residents and the wider community use the APCM & assess whether the replacement sports facilities, as part of the Trenport development, will meet residents needs.

Your survey responses will be anonymous & will be used as part of the planning inquiry for the proposed 250 houses in Cliffe (MC/22/0254). Cliffe & Cliffe Woods Residents' Development Group are strongly opposed to the proposed development, but this survey has been designed to remain unbiased & will provide a space for all opinions to be recorded. We would like to encourage all APCM users to participate and have their say.

Please continue to use the APCM as normal & answer all questions honestly.

The survey will run from 27th March - 2nd April, you need complete this only once over the course of the whole week.

It takes an average of 5mins to complete the survey.

If you want to know more about who we are and what we stand for, please visit:
Facebook page: <https://www.facebook.com/groups/1033319703747870>
Website & mailing list: www.mycliffevillage.co.uk

If you have questions at any time about the survey or the procedures, you may contact info@mycliffevillage.co.uk
Thank you for your time.

APCM User Survey





Cliffe and Cliffe Woods Residents Development Group



Cliffe and Cliffe Woods Residents Development Group

About You

• What is your age?

- 0-10 11-20 21-30 31-40 41-50 51-60
- 60+

Where do you live?

If you do not live in a named village, please select other & tell us where you usually travel from when coming to use the APCM.

- Cliffe
- Cliffe Woods
- Cooling
- Other

Cliffe APCM sports grounds

• How do you usually travel to the APCM grounds?

If this is the first time you have use the APCM, please tell us how you travelled today.

- Walk
- Cycle
- Bus
- Motor vehicle

• On an average/standard week, how many times do you usually visit the APCM?

APCM User Survey

QuestionPro



Cliffe and Cliffe Woods Residents Development Group



Cliffe and Cliffe Woods Residents Development Group

- Less than 1
- 1-2
- 3-4
- 5-6
- 7-8
- 9-10
- 10-11
- 12-13
- 14-15
- 16+

On an average/standard week, during which times of day do you normally visit the APCM?

- before 6am
- 6am - 8am
- 8am - 10am
- 10am - 12pm (noon)
- 12pm (noon) - 2pm
- 2pm - 4pm
- 4pm - 6pm
- 6pm - 8pm
- 8pm - 10pm
- After 10pm

APCM User Survey

QuestionPro



Cliffe and Cliffe Woods Residents Development Group



Cliffe and Cliffe Woods Residents Development Group

For which activities do you commonly use the APCM grounds?

Please tick all boxes applicable.

- Socialling
- Dog walking
- Football pitches
- Tennis courts
- Non-pitch/court based exercise
- General recreation, e.g. kit flying, frisbee etc.
- Relaxation
- Children's play activities
- Other

Do you regularly use the APCM grounds before sunrise or after sunset at any point during an average year?

E.g. During winter

- Yes
- No

Please tell us how safe you feel using the APCM before sunrise or after sunset

	Very safe	Fairly safe	Neither safe nor unsafe	Unsafe	Very Unsafe
APCM Non-Daylight Safety	<input type="radio"/>	<input type="radio"/>	<input type="radio"/>	<input type="radio"/>	<input type="radio"/>

How satisfied are you with the current APCM facilities?



Cliffe and Cliffe Woods Residents Development Group



Cliffe and Cliffe Woods Residents Development Group

	Extremely Satisfied	Satisfied	Neither Satisfied nor Unsatisfied	Unsatisfied	Extremely Unsatisfied	N/A
Location	<input checked="" type="radio"/>	<input type="radio"/>	<input type="radio"/>	<input type="radio"/>	<input type="radio"/>	<input type="radio"/>
Pedestrian Access	<input checked="" type="radio"/>	<input type="radio"/>	<input type="radio"/>	<input type="radio"/>	<input type="radio"/>	<input type="radio"/>
Vehicular Access	<input type="radio"/>	<input type="radio"/>	<input type="radio"/>	<input type="radio"/>	<input type="radio"/>	<input checked="" type="radio"/>
Parking	<input type="radio"/>	<input type="radio"/>	<input type="radio"/>	<input type="radio"/>	<input type="radio"/>	<input checked="" type="radio"/>
Lighting (including light from surrounding areas)	<input type="radio"/>	<input checked="" type="radio"/>	<input type="radio"/>	<input type="radio"/>	<input type="radio"/>	<input type="radio"/>
Visibility / Safety	<input checked="" type="radio"/>	<input type="radio"/>	<input type="radio"/>	<input type="radio"/>	<input type="radio"/>	<input type="radio"/>
Sports pitches/courts	<input type="radio"/>	<input checked="" type="radio"/>	<input type="radio"/>	<input type="radio"/>	<input type="radio"/>	<input type="radio"/>

Trenport Development Proposals - Relocated Sports ground provision
 Please review the [Trenport Development Proposals](#) before answering these questions. The fact sheet is also available on the A2 display boards on the APCM & on our website [www.cliffeandcliffewoods.gov.uk/APCM](#)

How satisfied are you with the sport facilities proposed by Trenport?
 Where the planning application has not provided details of provision, please select unknown.

	Extremely Satisfied	Satisfied	Neither Satisfied nor Unsatisfied	Unsatisfied	Extremely Unsatisfied	Unknown	N/A
Location	<input type="radio"/>	<input type="radio"/>	<input type="radio"/>	<input type="radio"/>	<input checked="" type="radio"/>	<input type="radio"/>	<input type="radio"/>
Pedestrian Access	<input type="radio"/>	<input type="radio"/>	<input type="radio"/>	<input type="radio"/>	<input checked="" type="radio"/>	<input type="radio"/>	<input type="radio"/>
Vehicular Access	<input type="radio"/>	<input type="radio"/>	<input type="radio"/>	<input type="radio"/>	<input type="radio"/>	<input type="radio"/>	<input checked="" type="radio"/>
Parking	<input type="radio"/>	<input type="radio"/>	<input type="radio"/>	<input type="radio"/>	<input type="radio"/>	<input type="radio"/>	<input checked="" type="radio"/>
Non-Daylight Lighting	<input type="radio"/>	<input type="radio"/>	<input type="radio"/>	<input type="radio"/>	<input type="radio"/>	<input checked="" type="radio"/>	<input type="radio"/>
Visibility / Safety	<input type="radio"/>	<input type="radio"/>	<input type="radio"/>	<input type="radio"/>	<input checked="" type="radio"/>	<input type="radio"/>	<input type="radio"/>

APCM User Survey





Cliffe and Cliffe Woods Residents Development Group



Cliffe and Cliffe Woods Residents Development Group

Sports pitches / courts	<input type="radio"/>	<input type="radio"/>	<input type="radio"/>	<input type="radio"/>	<input type="radio"/>	<input checked="" type="radio"/>	<input type="radio"/>
Pavillion	<input type="radio"/>	<input type="radio"/>	<input type="radio"/>	<input type="radio"/>	<input type="radio"/>	<input checked="" type="radio"/>	<input type="radio"/>

* Please tell us how often you would use the relocated sports facilities.

More than currently

The same as currently

Less than currently

Would you be likely to use the relocated facilities before sunrise or after sunset at any point during an average year?

Yes

No

Please tell us how safe you think you will feel using the proposed sports facilities before sunrise or after sunset

	Very safe	Fairly safe	Neither safe nor unsafe	Unsafe	Very Unsafe	Unknown
Proposed Facilities Non-Daylight Safety	<input type="radio"/>	<input type="radio"/>	<input type="radio"/>	<input type="radio"/>	<input type="radio"/>	<input checked="" type="radio"/>

Is there anything else you wish to tell us about the APCM or the proposed sports facilities in the Trenport Development?



Cliffe and Cliffe Woods Residents Development Group



Cliffe and Cliffe Woods Residents Development Group

Completed + uploaded 29/03/23 -

Cliffe & Cliffe Woods Residents Development Group APCM User Survey

Cliffe & Cliffe Woods Residents Development Group invite you to participate in our survey of APCM users.

The aim of this survey is to review the reasons residents and the wider community use the APCM & assess whether the replacement sports facilities, as part of the Trenport development, will meet residents needs.

Your survey responses will be anonymous & will be used as part of the planning inquiry for the proposed 250 houses in Cliffe (MC/22/0254). Cliffe & Cliffe Woods Residents' Development Group are strongly opposed to the proposed development, but this survey has been designed to remain **unbiased** & will provide a space for all opinions to be recorded. We would like to encourage all APCM users to participate and have their say.

Please continue to use the APCM as normal & answer all questions honestly.

The survey will run from 27th March - 2nd April, you need complete this only once over the course of the whole week.

It takes an average of 5mins to complete the survey.

If you want to know more about who we are and what we stand for, please visit:
Facebook page: <https://www.facebook.com/groups/1033319703747870>
Website & mailing list: www.mycliffevillage.co.uk

If you have questions at any time about the survey or the procedures, you may contact info@mycliffevillage.co.uk
Thank you for your time.

APCM User Survey

 QuestionPro



Cliffe and Cliffe Woods Residents Development Group



Cliffe and Cliffe Woods Residents Development Group

About You

* What is your age?

- 0-10 11-20 21-30 31-40 41-50 51-60
- 60+

Where do you live?

If you do not live in a named village, please select other & tell us where you usually travel from when coming to use the APCM.

- Cliffe
- Cliffe Woods
- Cooling
- Other

Cliffe APCM sports grounds

* How do you usually travel to the APCM grounds?

If this is the first time you have use the APCM, please tell us how you travelled today.

- Walk
- Cycle
- Bus
- Motor vehicle

* On an average/standard week, how many times do you usually visit the APCM?

APCM User Survey

QuestionPro



Cliffe and Cliffe Woods Residents Development Group



Cliffe and Cliffe Woods Residents Development Group

- Less than 1
- 1-2
- 3-4
- 5-6
- 7-8
- 9-10
- 10-11
- 12-13
- 14-15
- 16+

On an average/standard week, during which times of day do you normally visit the APCM?

- before 6am
- 6am - 8am
- 8am - 10am
- 10am - 12pm (noon)
- 12pm (noon) - 2pm
- 2pm - 4pm
- 4pm - 6pm
- 6pm - 8pm
- 8pm - 10pm
- After 10pm



Cliffe and Cliffe Woods Residents Development Group



Cliffe and Cliffe Woods Residents Development Group

	Extremely Satisfied	Satisfied	Neither Satisfied nor Unsatisfied	Unsatisfied	Extremely Unsatisfied	N/A
Location	<input checked="" type="radio"/>	<input type="radio"/>	<input type="radio"/>	<input type="radio"/>	<input type="radio"/>	<input type="radio"/>
Pedestrian Access	<input checked="" type="radio"/>	<input type="radio"/>	<input type="radio"/>	<input type="radio"/>	<input type="radio"/>	<input type="radio"/>
Vehicular Access	<input type="radio"/>	<input type="radio"/>	<input type="radio"/>	<input type="radio"/>	<input type="radio"/>	<input type="radio"/>
Parking	<input type="radio"/>	<input type="radio"/>	<input type="radio"/>	<input type="radio"/>	<input type="radio"/>	<input checked="" type="radio"/>
Lighting (including light from surrounding areas)	<input checked="" type="radio"/>	<input type="radio"/>	<input type="radio"/>	<input type="radio"/>	<input type="radio"/>	<input type="radio"/>
Visibility / Safety	<input checked="" type="radio"/>	<input type="radio"/>	<input type="radio"/>	<input type="radio"/>	<input type="radio"/>	<input type="radio"/>
Sports pitches/courts	<input checked="" type="radio"/>	<input type="radio"/>	<input type="radio"/>	<input type="radio"/>	<input type="radio"/>	<input type="radio"/>

Trenport Development Proposals - Relocated Sports ground provision
 Please review the [Trenport proposal document](#) before answering these questions. The fact sheet is also available on the A2 display boards on the APCM & on our website
<http://www.cliffeandcliffewoods.co.uk>

How satisfied are you with the sport facilities proposed by Trenport?
 Where the planning application has not provided details of provision, please select unknown.

	Extremely Satisfied	Satisfied	Neither Satisfied nor Unsatisfied	Unsatisfied	Extremely Unsatisfied	Unknown	N/A
Location	<input type="radio"/>	<input type="radio"/>	<input type="radio"/>	<input type="radio"/>	<input checked="" type="radio"/>	<input type="radio"/>	<input type="radio"/>
Pedestrian Access	<input type="radio"/>	<input type="radio"/>	<input type="radio"/>	<input type="radio"/>	<input checked="" type="radio"/>	<input type="radio"/>	<input type="radio"/>
Vehicular Access	<input type="radio"/>	<input type="radio"/>	<input type="radio"/>	<input type="radio"/>	<input checked="" type="radio"/>	<input type="radio"/>	<input type="radio"/>
Parking	<input type="radio"/>	<input type="radio"/>	<input type="radio"/>	<input type="radio"/>	<input checked="" type="radio"/>	<input type="radio"/>	<input type="radio"/>
Non-Daylight Lighting	<input type="radio"/>	<input type="radio"/>	<input type="radio"/>	<input type="radio"/>	<input type="radio"/>	<input checked="" type="radio"/>	<input type="radio"/>
Visibility / Safety	<input type="radio"/>	<input type="radio"/>	<input type="radio"/>	<input type="radio"/>	<input checked="" type="radio"/>	<input type="radio"/>	<input type="radio"/>



Cliffe and Cliffe Woods Residents Development Group



Cliffe and Cliffe Woods Residents Development Group

For which activities do you commonly use the APCM grounds?

Please tick all boxes applicable.

- Socialising
- Dog walking
- Football pitches
- Tennis courts
- Non-pitch/court based exercise
- General recreation, e.g. kit flying, frisbee etc.
- Relaxation
- Children's play activities
- Other

Do you regularly use the APCM grounds before sunrise or after sunset at any point during an average year?

E.g. During winter

- Yes
- No

Please tell us how safe you feel using the APCM before sunrise or after sunset

	Very safe	Fairly safe	Neither safe nor unsafe	Unsafe	Very Unsafe
APCM Non-Daylight Safety	<input checked="" type="radio"/>	<input type="radio"/>	<input type="radio"/>	<input type="radio"/>	<input type="radio"/>

How satisfied are you with the current APCM facilities?

APCM User Survey





Cliffe and Cliffe Woods Residents Development Group



Cliffe and Cliffe Woods Residents Development Group

Sports pitches / courts	<input type="radio"/>	<input type="radio"/>	<input type="radio"/>	<input type="radio"/>	<input checked="" type="radio"/>	<input type="radio"/>	<input type="radio"/>
Pavillion	<input type="radio"/>	<input type="radio"/>	<input type="radio"/>	<input type="radio"/>	<input checked="" type="radio"/>	<input type="radio"/>	<input type="radio"/>

• Please tell us how often you would use the relocated sports facilities.

More than currently
 The same as currently
 MUCH, MUCH LESS
 Less than currently

Would you be likely to use the relocated facilities before sunrise or after sunset at any point during an average year?

Yes
 No

Please tell us how safe you think you will feel using the proposed sports facilities before sunrise or after sunset

	Very safe	Fairly safe	Neither safe nor unsafe	Unsafe	Very Unsafe	Unknown
Proposed Facilities Non-Daylight Safety	<input type="radio"/>	<input type="radio"/>	<input type="radio"/>	<input type="radio"/>	<input checked="" type="radio"/>	<input type="radio"/>

Is there anything else you wish to tell us about the APCM or the proposed sports facilities in the Trenport Development?

YES, IT WAS GIVEN TO THE VILLAGE BY THE CEMENT
 WORKS YEARS AGO, IT IS NOT YOURS TO BUILD ON.
 THERE ARE STILL PEOPLE LIVING IN THE VILLAGE
 THAT KNOW THIS AND WERE PART OF NEGOTIATIONS.



Cliffe and Cliffe Woods Residents Development Group



Cliffe and Cliffe Woods Residents Development Group

Completed & uploaded 29/03/23

Cliffe & Cliffe Woods Residents Development Group APCM User Survey

Cliffe & Cliffe Woods Residents Development Group invite you to participate in our survey of APCM users.

The aim of this survey is to review the reasons residents and the wider community use the APCM & assess whether the replacement sports facilities, as part of the Trenport development, will meet residents needs.

Your survey responses will be anonymous & will be used as part of the planning inquiry for the proposed 250 houses in Cliffe (MC/22/0254). Cliffe & Cliffe Woods Residents' Development Group are strongly opposed to the proposed development, but this survey has been designed to remain **unbiased** & will provide a space for all opinions to be recorded. We would like to encourage all APCM users to participate and have their say.

Please continue to use the APCM as normal & answer all questions honestly.

The survey will run from 27th March - 2nd April, you need complete this only once over the course of the whole week.

It takes an average of 5mins to complete the survey.

If you want to know more about who we are and what we stand for, please visit:
Facebook page: <https://www.facebook.com/groups/1033319703747870>
Website & mailing list: www.mycliffevillage.co.uk

If you have questions at any time about the survey or the procedures, you may contact info@mycliffevillage.co.uk
Thank you for your time.

APCM User Survey

 QuestionPro



Cliffe and Cliffe Woods Residents Development Group



Cliffe and Cliffe Woods Residents Development Group

About You

* What is your age?

- 0-10 11-20 21-30 31-40 41-50 51-60
 60+

Where do you live?

If you do not live in a named village, please select other & tell us where you usually travel from when coming to use the APCM.

- Cliffe
 Cliffe Woods
 Cooling
 Other

Cliffe APCM sports grounds

* How do you usually travel to the APCM grounds?

If this is the first time you have use the APCM, please tell us how you travelled today.

- Walk
 Cycle
 Bus
 Motor vehicle

* On an average/standard week, how many times do you usually visit the APCM?

APCM User Survey

QuestionPro



Cliffe and Cliffe Woods Residents Development Group



Cliffe and Cliffe Woods Residents Development Group

- Less than 1
- 1-2
- 3-4
- 5-6
- 7-8
- 9-10
- 10-11
- 12-13
- 14-15
- 16+

On an average/standard week, during which times of day do you normally visit the APCM?

- before 6am
- 6am - 8am
- 8am - 10am
- 10am - 12pm (noon)
- 12pm (noon) - 2pm
- 2pm - 4pm
- 4pm - 6pm
- 6pm - 8pm
- 8pm - 10pm
- After 10pm



Cliffe and Cliffe Woods Residents Development Group



Cliffe and Cliffe Woods Residents Development Group

	Extremely Satisfied	Satisfied	Neither Satisfied nor Unsatisfied	Unsatisfied	Extremely Unsatisfied	N/A
Location	<input checked="" type="radio"/>	<input type="radio"/>	<input type="radio"/>	<input type="radio"/>	<input type="radio"/>	<input type="radio"/>
Pedestrian Access	<input checked="" type="radio"/>	<input type="radio"/>	<input type="radio"/>	<input type="radio"/>	<input type="radio"/>	<input type="radio"/>
Vehicular Access	<input type="radio"/>	<input type="radio"/>	<input type="radio"/>	<input type="radio"/>	<input type="radio"/>	<input type="radio"/>
Parking	<input type="radio"/>	<input type="radio"/>	<input type="radio"/>	<input type="radio"/>	<input type="radio"/>	<input type="radio"/>
Lighting (including light from surrounding areas)	<input checked="" type="radio"/>	<input type="radio"/>	<input type="radio"/>	<input type="radio"/>	<input type="radio"/>	<input type="radio"/>
Visibility / Safety	<input checked="" type="radio"/>	<input type="radio"/>	<input type="radio"/>	<input type="radio"/>	<input type="radio"/>	<input type="radio"/>
Sports pitches/courts	<input checked="" type="radio"/>	<input type="radio"/>	<input type="radio"/>	<input type="radio"/>	<input type="radio"/>	<input type="radio"/>

Trenport Development Proposals - Relocated Sports ground provision

Please review the [Trenport proposal document](#) before answering these questions. The fact sheet is also available on the A2 display boards on the APCM & on our website www.cliffecliffewoods.com/PCMA

How satisfied are you with the sport facilities proposed by Trenport?

Where the planning application has not provided details of provision, please select unknown.

	Extremely Satisfied	Satisfied	Neither Satisfied nor Unsatisfied	Unsatisfied	Extremely Unsatisfied	Unknown	N/A
Location	<input type="radio"/>	<input type="radio"/>	<input type="radio"/>	<input type="radio"/>	<input checked="" type="radio"/>	<input type="radio"/>	<input type="radio"/>
Pedestrian Access	<input type="radio"/>	<input type="radio"/>	<input type="radio"/>	<input type="radio"/>	<input checked="" type="radio"/>	<input type="radio"/>	<input type="radio"/>
Vehicular Access	<input type="radio"/>	<input type="radio"/>	<input type="radio"/>	<input type="radio"/>	<input type="radio"/>	<input type="radio"/>	<input type="radio"/>
Parking	<input type="radio"/>	<input type="radio"/>	<input type="radio"/>	<input type="radio"/>	<input type="radio"/>	<input type="radio"/>	<input type="radio"/>
Non-Daylight Lighting	<input type="radio"/>	<input type="radio"/>	<input type="radio"/>	<input type="radio"/>	<input checked="" type="radio"/>	<input type="radio"/>	<input type="radio"/>
Visibility / Safety	<input type="radio"/>	<input type="radio"/>	<input type="radio"/>	<input type="radio"/>	<input checked="" type="radio"/>	<input type="radio"/>	<input type="radio"/>

APCM User Survey





Cliffe and Cliffe Woods Residents Development Group



Cliffe and Cliffe Woods Residents Development Group

For which activities do you commonly use the APCM grounds?

Please tick all boxes applicable.

- Socialising
- Dog walking
- Football pitches
- Tennis courts
- Non-pitch/court based exercise
- General recreation, e.g. kit flying, frisbee etc.
- Relaxation
- Children's play activities
- Other

Do you regularly use the APCM grounds before sunrise or after sunset at any point during an average year?

E.g. During winter

- Yes
- No

Please tell us how safe you feel using the APCM before sunrise or after sunset

	Very safe	Fairly safe	Neither safe nor unsafe	Unsafe	Very Unsafe
APCM Non-Daylight Safety	<input checked="" type="radio"/>	<input type="radio"/>	<input type="radio"/>	<input type="radio"/>	<input type="radio"/>

How satisfied are you with the current APCM facilities?

APCM User Survey





Cliffe and Cliffe Woods Residents Development Group



Cliffe and Cliffe Woods Residents Development Group

Sports pitches / courts	<input type="radio"/>	<input type="radio"/>	<input type="radio"/>	<input type="radio"/>	<input checked="" type="radio"/>	<input type="radio"/>	<input type="radio"/>
Pavillion	<input type="radio"/>	<input type="radio"/>	<input type="radio"/>	<input type="radio"/>	<input checked="" type="radio"/>	<input type="radio"/>	<input type="radio"/>

* Please tell us how often you would use the relocated sports facilities.

- More than currently
- The same as currently
- Less than currently

Would you be likely to use the relocated facilities before sunrise or after sunset at any point during an average year?

- Yes
- No

Please tell us how safe you think you will feel using the proposed sports facilities before sunrise or after sunset

	Very safe	Fairly safe	Neither safe nor unsafe	Unsafe	Very Unsafe	Unknown
Proposed Facilities Non-Daylight Safety	<input type="radio"/>	<input type="radio"/>	<input type="radio"/>	<input type="radio"/>	<input checked="" type="radio"/>	<input type="radio"/>

Is there anything else you wish to tell us about the APCM or the proposed sports facilities in the Trenport Development?

TO USE WEST STREET AS ACCESS TO SPORTS GROUNDS IS VERY DIFFICULT NO PAVEMENTS, NO ROAD MARKING OR STREET LIGHTS. NARROW. HEAVILY USED BY CYCLISTS. eg ^{ABINGDON ROTARY AND GRAVESEND} ~~THE~~ CHARITY RIDE UPTO 600 CYCLISTS WILL USE WITHIN 2 HOURS. AFTER 2 YEAR BREAK NOW RESUMING. ~~STILL~~ IN EXISTENCE 34 YEARS.



Cliffe and Cliffe Woods Residents Development Group



Cliffe and Cliffe Woods Residents Development Group

Completed & uploaded 30/03/23

Cliffe & Cliffe Woods Residents Development Group APCM User Survey

Cliffe & Cliffe Woods Residents Development Group invite you to participate in our survey of APCM users.

The aim of this survey is to review the reasons residents and the wider community use the APCM & assess whether the replacement sports facilities, as part of the Trenport development, will meet residents needs.

Your survey responses will be anonymous & will be used as part of the planning inquiry for the proposed 250 houses in Cliffe (MC/22/0254). Cliffe & Cliffe Woods Residents' Development Group are strongly opposed to the proposed development, but this survey has been designed to remain unbiased & will provide a space for all opinions to be recorded. We would like to encourage all APCM users to participate and have their say.

Please continue to use the APCM as normal & answer all questions honestly.

The survey will run from 27th March - 2nd April, you need complete this only once over the course of the whole week.

It takes an average of 5mins to complete the survey.

If you want to know more about who we are and what we stand for, please visit:
Facebook page: <https://www.facebook.com/groups/1033319703747870>
Website & mailing list: www.mycliffevillage.co.uk

If you have questions at any time about the survey or the procedures, you may contact info@mycliffevillage.co.uk
Thank you for your time.

APCM User Survey





Cliffe and Cliffe Woods Residents Development Group



Cliffe and Cliffe Woods Residents Development Group

About You

* What is your age?

- 0-10 11-20 21-30 31-40 41-50 51-60
 60+

Where do you live?

If you do not live in a named village, please select other & tell us where you usually travel from when coming to use the APCM.

- Cliffe
 Cliffe Woods
 Cooling
 Other

Cliffe APCM sports grounds

* How do you usually travel to the APCM grounds?

If this is the first time you have use the APCM, please tell us how you travelled today.

- Walk
 Cycle
 Bus
 Motor vehicle

* On an average/standard week, how many times do you usually visit the APCM?



Cliffe and Cliffe Woods Residents Development Group



Cliffe and Cliffe Woods Residents Development Group

- Less than 1
- 1-2
- 3-4
- 5-6
- 7-8
- 9-10
- 10-11
- 12-13
- 14-15
- 16+

On an average/standard week, during which times of day do you normally visit the APCM?

- before 6am
- 6am - 8am
- 8am - 10am
- 10am - 12pm (noon)
- 12pm (noon) - 2pm
- 2pm - 4pm
- 4pm - 6pm
- 6pm - 8pm
- 8pm - 10pm
- After 10pm



Cliffe and Cliffe Woods Residents Development Group



Cliffe and Cliffe Woods Residents Development Group

	Extremely Satisfied	Satisfied	Neither Satisfied nor Unsatisfied	Unsatisfied	Extremely Unsatisfied	N/A
Location	<input checked="" type="radio"/>	<input type="radio"/>	<input type="radio"/>	<input type="radio"/>	<input type="radio"/>	<input type="radio"/>
Pedestrian Access	<input checked="" type="radio"/>	<input type="radio"/>	<input type="radio"/>	<input type="radio"/>	<input type="radio"/>	<input type="radio"/>
Vehicular Access	<input checked="" type="radio"/>	<input type="radio"/>	<input type="radio"/>	<input type="radio"/>	<input type="radio"/>	<input type="radio"/>
Parking	<input checked="" type="radio"/>	<input type="radio"/>	<input type="radio"/>	<input type="radio"/>	<input type="radio"/>	<input type="radio"/>
Lighting (including light from surrounding areas)	<input checked="" type="radio"/>	<input type="radio"/>	<input type="radio"/>	<input type="radio"/>	<input type="radio"/>	<input type="radio"/>
Visibility / Safety	<input checked="" type="radio"/>	<input type="radio"/>	<input type="radio"/>	<input type="radio"/>	<input type="radio"/>	<input type="radio"/>
Sports pitches/courts	<input checked="" type="radio"/>	<input type="radio"/>	<input type="radio"/>	<input type="radio"/>	<input type="radio"/>	<input type="radio"/>

Trenport Development Proposals - Relocated Sports ground provision
 Please review the [Trenport proposal document](#) before answering these questions. The fact sheet is also available on the A2 display boards on the APCM & on our website www.cliffeandcliffewoods.co.uk/2016/01/

How satisfied are you with the sport facilities proposed by Trenport?
 Where the planning application has not provided details of provision, please select unknown.

	Extremely Satisfied	Satisfied	Neither Satisfied nor Unsatisfied	Unsatisfied	Extremely Unsatisfied	Unknown	N/A
Location	<input type="radio"/>	<input type="radio"/>	<input type="radio"/>	<input type="radio"/>	<input checked="" type="radio"/>	<input type="radio"/>	<input type="radio"/>
Pedestrian Access	<input type="radio"/>	<input type="radio"/>	<input type="radio"/>	<input type="radio"/>	<input checked="" type="radio"/>	<input type="radio"/>	<input type="radio"/>
Vehicular Access	<input type="radio"/>	<input type="radio"/>	<input type="radio"/>	<input type="radio"/>	<input checked="" type="radio"/>	<input type="radio"/>	<input type="radio"/>
Parking	<input type="radio"/>	<input type="radio"/>	<input type="radio"/>	<input type="radio"/>	<input checked="" type="radio"/>	<input type="radio"/>	<input type="radio"/>
Non-Daylight Lighting	<input type="radio"/>	<input type="radio"/>	<input type="radio"/>	<input type="radio"/>	<input checked="" type="radio"/>	<input type="radio"/>	<input type="radio"/>
Visibility / Safety	<input type="radio"/>	<input type="radio"/>	<input type="radio"/>	<input type="radio"/>	<input checked="" type="radio"/>	<input type="radio"/>	<input type="radio"/>



Cliffe and Cliffe Woods Residents Development Group



Cliffe and Cliffe Woods Residents Development Group

For which activities do you commonly use the APCM grounds?

Please tick all boxes applicable.

- Socialising
- Dog walking
- Football pitches
- Tennis courts
- Non-pitch/court based exercise
- General recreation, e.g. kit flying, frisbee etc.
- Relaxation
- Children's play activities
- Other

Do you regularly use the APCM grounds before sunrise or after sunset at any point during an average year?

E.g. During winter

- Yes
- No

Please tell us how safe you feel using the APCM before sunrise or after sunset

- | | Very safe | Fairly safe | Neither safe nor unsafe | Unsafe | Very Unsafe |
|--------------------------|----------------------------------|-----------------------|-------------------------|-----------------------|-----------------------|
| APCM Non-Daylight Safety | <input checked="" type="radio"/> | <input type="radio"/> | <input type="radio"/> | <input type="radio"/> | <input type="radio"/> |

How satisfied are you with the current APCM facilities?



Cliffe and Cliffe Woods Residents Development Group



Cliffe and Cliffe Woods Residents Development Group

Sports pitches / courts	<input type="radio"/>	<input type="radio"/>	<input type="radio"/>	<input type="radio"/>	<input checked="" type="radio"/>	<input type="radio"/>	<input type="radio"/>
Pavillion	<input type="radio"/>	<input type="radio"/>	<input type="radio"/>	<input type="radio"/>	<input checked="" type="radio"/>	<input type="radio"/>	<input type="radio"/>

* Please tell us how often you would use the relocated sports facilities.

- More than currently
- The same as currently
- Less than currently
- Never

Would you be likely to use the relocated facilities before sunrise or after sunset at any point during an average year?

- Yes
- No

Please tell us how safe you think you will feel using the proposed sports facilities before sunrise or after sunset

Would not use it.

	Very safe	Fairly safe	Neither safe nor unsafe	Unsafe	Very Unsafe	Unknown
Proposed Facilities Non-Daylight Safety	<input type="radio"/>	<input type="radio"/>	<input type="radio"/>	<input type="radio"/>	<input type="radio"/>	<input type="radio"/>

Is there anything else you wish to tell us about the APCM or the proposed sports facilities in the Trenport Development?

We have always loved our field, ever since the APCM gave it to the village. It is ours not yours!



Cliffe and Cliffe Woods Residents Development Group



Cliffe and Cliffe Woods Residents Development Group

Completed & uploaded 01/04/23.

Cliffe & Cliffe Woods Residents Development Group APCM User Survey

Cliffe & Cliffe Woods Residents Development Group invite you to participate in our survey of APCM users.

The aim of this survey is to review the reasons residents and the wider community use the APCM & assess whether the replacement sports facilities, as part of the Trenport development, will meet residents needs.

Your survey responses will be anonymous & will be used as part of the planning inquiry for the proposed 250 houses in Cliffe (MC/22/0254). Cliffe & Cliffe Woods Residents' Development Group are strongly opposed to the proposed development, but this survey has been designed to remain **unbiased** & will provide a space for all opinions to be recorded. We would like to encourage all APCM users to participate and have their say.

Please continue to use the APCM as normal & answer all questions honestly.

The survey will run from 27th March - 2nd April, you need complete this only once over the course of the whole week.

It takes an average of 5mins to complete the survey.

If you want to know more about who we are and what we stand for, please visit:
Facebook page: <https://www.facebook.com/groups/1033319703747870>
Website & mailing list: www.mycliffevillage.co.uk

If you have questions at any time about the survey or the procedures, you may contact info@mycliffevillage.co.uk
Thank you for your time.

APCM User Survey

 QuestionPro



Cliffe and Cliffe Woods Residents Development Group



Cliffe and Cliffe Woods Residents Development Group

About You

* What is your age?

0-10

11-20

21-30

31-40

41-50

51-60

60+

Where do you live?

If you do not live in a named village, please select other & tell us where you usually travel from when coming to use the APCM.

Cliffe

Cliffe Woods

Cooling

Other

Cliffe APCM sports grounds

* How do you usually travel to the APCM grounds?

If this is the first time you have use the APCM, please tell us how you travelled today.

Walk

Cycle

Bus

Motor vehicle

* On an average/standard week, how many times do you usually visit the APCM?

APCM User Survey

QuestionPro



Cliffe and Cliffe Woods Residents Development Group



Cliffe and Cliffe Woods Residents Development Group

- Less than 1
- 1-2
- 3-4
- 5-6
- 7-8
- 9-10
- 10-11
- 12-13
- 14-15
- 16+

On an average/standard week, during which times of day do you normally visit the APCM?

- before 6am
- 6am - 8am
- 8am - 10am
- 10am - 12pm (noon)
- 12pm (noon) - 2pm
- 2pm - 4pm
- 4pm - 6pm
- 6pm - 8pm
- 8pm - 10pm
- After 10pm

Weather dependent.



Cliffe and Cliffe Woods Residents Development Group



Cliffe and Cliffe Woods Residents Development Group

	Extremely Satisfied	Satisfied	Neither Satisfied nor Unsatisfied	Unsatisfied	Extremely Unsatisfied	N/A
Location	<input checked="" type="radio"/>	<input type="radio"/>	<input type="radio"/>	<input type="radio"/>	<input type="radio"/>	<input type="radio"/>
Pedestrian Access	<input checked="" type="radio"/>	<input type="radio"/>	<input type="radio"/>	<input type="radio"/>	<input type="radio"/>	<input type="radio"/>
Vehicular Access	<input type="radio"/>	<input type="radio"/>	<input type="radio"/>	<input type="radio"/>	<input type="radio"/>	<input checked="" type="radio"/>
Parking	<input type="radio"/>	<input type="radio"/>	<input type="radio"/>	<input type="radio"/>	<input type="radio"/>	<input checked="" type="radio"/>
Lighting (including light from surrounding areas)	<input type="radio"/>	<input checked="" type="radio"/>	<input type="radio"/>	<input type="radio"/>	<input type="radio"/>	<input type="radio"/>
Visibility / Safety	<input checked="" type="radio"/>	<input type="radio"/>	<input type="radio"/>	<input type="radio"/>	<input type="radio"/>	<input type="radio"/>
Sports pitches/courts	<input type="radio"/>	<input checked="" type="radio"/>	<input type="radio"/>	<input type="radio"/>	<input type="radio"/>	<input type="radio"/>

Trenport Development Proposals - Relocated Sports ground provision
 Please review the [Trenport Development Proposals](#) before answering these questions. The fact sheet is also available on the A2 display boards on the APCM & on our website [www.cliffeandcliffewoods.gov.uk](#)

How satisfied are you with the sport facilities proposed by Trenport?
 Where the planning application has not provided details of provision, please select unknown.

	Extremely Satisfied	Satisfied	Neither Satisfied nor Unsatisfied	Unsatisfied	Extremely Unsatisfied	Unknown	N/A
Location	<input type="radio"/>	<input type="radio"/>	<input type="radio"/>	<input type="radio"/>	<input checked="" type="radio"/>	<input type="radio"/>	<input type="radio"/>
Pedestrian Access	<input type="radio"/>	<input type="radio"/>	<input type="radio"/>	<input type="radio"/>	<input checked="" type="radio"/>	<input type="radio"/>	<input type="radio"/>
Vehicular Access	<input type="radio"/>	<input type="radio"/>	<input type="radio"/>	<input type="radio"/>	<input checked="" type="radio"/>	<input type="radio"/>	<input type="radio"/>
Parking	<input type="radio"/>	<input type="radio"/>	<input type="radio"/>	<input type="radio"/>	<input checked="" type="radio"/>	<input type="radio"/>	<input type="radio"/>
Non-Daylight Lighting	<input type="radio"/>	<input type="radio"/>	<input type="radio"/>	<input type="radio"/>	<input checked="" type="radio"/>	<input type="radio"/>	<input type="radio"/>
Visibility / Safety	<input type="radio"/>	<input type="radio"/>	<input type="radio"/>	<input type="radio"/>	<input checked="" type="radio"/>	<input type="radio"/>	<input type="radio"/>

APCM User Survey





Cliffe and Cliffe Woods Residents Development Group



Cliffe and Cliffe Woods Residents Development Group

For which activities do you commonly use the APCM grounds?

Please tick all boxes applicable.

- Socialising
- Dog walking
- Football pitches
- Tennis courts
- Non-pitch/court based exercise
- General recreation, e.g. kit flying, frisbee etc.
- Relaxation
- Children's play activities
- Other

Do you regularly use the APCM grounds before sunrise or after sunset at any point during an average year?

E.g. During winter

- Yes
- No

Please tell us how safe you feel using the APCM before sunrise or after sunset

	Very safe	Fairly safe	Neither safe nor unsafe	Unsafe	Very Unsafe
APCM Non-Daylight Safety	<input type="radio"/>	<input type="radio"/>	<input type="radio"/>	<input type="radio"/>	<input type="radio"/>

How satisfied are you with the current APCM facilities?

APCM User Survey

QuestionPro



Cliffe and Cliffe Woods Residents Development Group



Cliffe and Cliffe Woods Residents Development Group

Sports pitches / courts

Pavillion

* Please tell us how often you would use the relocated sports facilities.

More than currently

The same as currently

Less than currently

Would you be likely to use the relocated facilities before sunrise or after sunset at any point during an average year?

Yes

No

Please tell us how safe you think you will feel using the proposed sports facilities before sunrise or after sunset

Very safe Fairly safe Neither safe nor unsafe Unsafe Very Unsafe Unknown

Proposed Facilities Non-Daylight Safety

Is there anything else you wish to tell us about the APCM or the proposed sports facilities in the Trenport Development?

I would rather keep the original APCM facilities as they are and not relocate to the proposed site. This has been here all my life. And I would like it to remain that way.



Cliffe and Cliffe Woods Residents Development Group



Cliffe and Cliffe Woods Residents Development Group

Completed & uploaded 01/04/23

Cliffe & Cliffe Woods Residents Development Group APCM User Survey

Cliffe & Cliffe Woods Residents Development Group invite you to participate in our survey of APCM users.

The aim of this survey is to review the reasons residents and the wider community use the APCM & assess whether the replacement sports facilities, as part of the Trenport development, will meet residents needs.

Your survey responses will be anonymous & will be used as part of the planning inquiry for the proposed 250 houses in Cliffe (MC/22/0254). Cliffe & Cliffe Woods Residents' Development Group are strongly opposed to the proposed development, but this survey has been designed to remain unbiased & will provide a space for all opinions to be recorded. We would like to encourage all APCM users to participate and have their say.

Please continue to use the APCM as normal & answer all questions honestly.

The survey will run from 27th March - 2nd April, you need complete this only once over the course of the whole week.

It takes an average of 5mins to complete the survey.

If you want to know more about who we are and what we stand for, please visit:
Facebook page: <https://www.facebook.com/groups/1033319703747870>
Website & mailing list: www.mycliffevillage.co.uk

If you have questions at any time about the survey or the procedures, you may contact info@mycliffevillage.co.uk
Thank you for your time.

APCM User Survey

 QuestionPro



Cliffe and Cliffe Woods Residents Development Group



Cliffe and Cliffe Woods Residents Development Group

About You

*What is your age?

- 0-10 11-20 21-30 31-40 41-50 51-60
- 60+

Where do you live?

If you do not live in a named village, please select other & tell us where you usually travel from when coming to use the APCM.

- Cliffe
- Cliffe Woods
- Cooling
- Other

Cliffe APCM sports grounds

*How do you usually travel to the APCM grounds?

If this is the first time you have use the APCM, please tell us how you travelled today.

- Walk
- Cycle
- Bus
- Motor vehicle

*On an average/standard week, how many times do you usually visit the APCM?

APCM User Survey

QuestionPro



Cliffe and Cliffe Woods Residents Development Group



Cliffe and Cliffe Woods Residents Development Group

Less than 1

1-2

3-4

5-6

7-8

9-10

10-11

12-13

14-15

16+

On an average/standard week, during which times of day do you normally visit the APCM?

before 6am

6am - 8am

8am - 10am

10am - 12pm (noon)

12pm (noon) - 2pm

2pm - 4pm

4pm - 6pm

6pm - 8pm

8pm - 10pm

After 10pm

APCM User Survey QuestionPro



Cliffe and Cliffe Woods Residents Development Group



Cliffe and Cliffe Woods Residents Development Group

	Extremely Satisfied	Satisfied	Neither Satisfied nor Unsatisfied	Unsatisfied	Extremely Unsatisfied	N/A
Location	<input checked="" type="radio"/>	<input type="radio"/>	<input type="radio"/>	<input type="radio"/>	<input type="radio"/>	<input type="radio"/>
Pedestrian Access	<input checked="" type="radio"/>	<input type="radio"/>	<input type="radio"/>	<input type="radio"/>	<input type="radio"/>	<input type="radio"/>
Vehicular Access	<input checked="" type="radio"/>	<input type="radio"/>	<input type="radio"/>	<input type="radio"/>	<input type="radio"/>	<input type="radio"/>
Parking	<input checked="" type="radio"/>	<input type="radio"/>	<input type="radio"/>	<input type="radio"/>	<input type="radio"/>	<input type="radio"/>
Lighting (including light from surrounding areas)	<input checked="" type="radio"/>	<input type="radio"/>	<input type="radio"/>	<input type="radio"/>	<input type="radio"/>	<input type="radio"/>
Visibility / Safety	<input checked="" type="radio"/>	<input type="radio"/>	<input type="radio"/>	<input type="radio"/>	<input type="radio"/>	<input type="radio"/>
Sports pitches/courts	<input checked="" type="radio"/>	<input type="radio"/>	<input type="radio"/>	<input type="radio"/>	<input type="radio"/>	<input type="radio"/>

Trenport Development Proposals - Relocated Sports ground provision

Please review the [Trenport proposal documents](#) before answering these questions. The fact sheet is also available on the A2 display boards on the APCM & on our website

www.trentwaterside.co.uk/APCM

How satisfied are you with the sport facilities proposed by Trenport?

Where the planning application has not provided details of provision, please select unknown.

	Extremely Satisfied	Satisfied	Neither Satisfied nor Unsatisfied	Unsatisfied	Extremely Unsatisfied	Unknown	N/A
Location	<input type="radio"/>	<input type="radio"/>	<input type="radio"/>	<input type="radio"/>	<input checked="" type="radio"/>	<input type="radio"/>	<input type="radio"/>
Pedestrian Access	<input type="radio"/>	<input type="radio"/>	<input type="radio"/>	<input type="radio"/>	<input checked="" type="radio"/>	<input type="radio"/>	<input type="radio"/>
Vehicular Access	<input type="radio"/>	<input type="radio"/>	<input type="radio"/>	<input type="radio"/>	<input checked="" type="radio"/>	<input type="radio"/>	<input type="radio"/>
Parking	<input type="radio"/>	<input type="radio"/>	<input type="radio"/>	<input type="radio"/>	<input checked="" type="radio"/>	<input type="radio"/>	<input type="radio"/>
Non-Daylight Lighting	<input type="radio"/>	<input type="radio"/>	<input type="radio"/>	<input type="radio"/>	<input checked="" type="radio"/>	<input type="radio"/>	<input type="radio"/>
Visibility / Safety	<input type="radio"/>	<input type="radio"/>	<input type="radio"/>	<input type="radio"/>	<input checked="" type="radio"/>	<input type="radio"/>	<input type="radio"/>



Cliffe and Cliffe Woods Residents Development Group



Cliffe and Cliffe Woods Residents Development Group

For which activities do you commonly use the APCM grounds?
Please tick all boxes applicable.

Socialising

Dog walking

Football pitches

Tennis courts

Non-pitch/court based exercise

General recreation, e.g. kit flying, frisbee etc.

Relaxation

Children's play activities

Other

Do you regularly use the APCM grounds before sunrise or after sunset at any point during an average year?
E.g. During winter

Yes

No

Please tell us how safe you feel using the APCM before sunrise or after sunset

	Very safe	Fairly safe	Neither safe nor unsafe	Unsafe	Very Unsafe
APCM Non-Daylight Safety	<input checked="" type="radio"/>	<input type="radio"/>	<input type="radio"/>	<input type="radio"/>	<input type="radio"/>

How satisfied are you with the current APCM facilities?

APCM User Survey QuestionPro



Cliffe and Cliffe Woods Residents Development Group



Cliffe and Cliffe Woods Residents Development Group

Sports pitches / courts

Pavillion

* Please tell us how often you would use the relocated sports facilities.

More than currently

The same as currently

Less than currently

Would you be likely to use the relocated facilities before sunrise or after sunset at any point during an average year?

Yes

No

Please tell us how safe you think you will feel using the proposed sports facilities before sunrise or after sunset

	Very safe	Fairly safe	Neither safe nor unsafe	Unsafe	Very Unsafe	Unknown
Proposed Facilities Non-Daylight Safety	<input type="radio"/>	<input type="radio"/>	<input type="radio"/>	<input type="radio"/>	<input checked="" type="radio"/>	<input type="radio"/>

Is there anything else you wish to tell us about the APCM or the proposed sports facilities in the Trenport Development?

Leave them alone, we love them.



Cliffe and Cliffe Woods Residents Development Group



Cliffe and Cliffe Woods Residents Development Group

Completed & uploaded 01/04/23

Cliffe & Cliffe Woods Residents Development Group APCM User Survey

Cliffe & Cliffe Woods Residents Development Group invite you to participate in our survey of APCM users.

The aim of this survey is to review the reasons residents and the wider community use the APCM & assess whether the replacement sports facilities, as part of the Trenport development, will meet residents needs.

Your survey responses will be anonymous & will be used as part of the planning inquiry for the proposed 250 houses in Cliffe (MC/22/0254). Cliffe & Cliffe Woods Residents' Development Group are strongly opposed to the proposed development, but this survey has been designed to remain **unbiased** & will provide a space for all opinions to be recorded. We would like to encourage all APCM users to participate and have their say.

Please continue to use the APCM as normal & answer all questions honestly.

The survey will run from 27th March - 2nd April, you need complete this only once over the course of the whole week.

It takes an average of 5mins to complete the survey.

If you want to know more about who we are and what we stand for, please visit:
Facebook page: <https://www.facebook.com/groups/1033319703747870>
Website & mailing list: www.mycliffevillage.co.uk

If you have questions at any time about the survey or the procedures, you may contact info@mycliffevillage.co.uk
Thank you for your time.



Cliffe and Cliffe Woods Residents Development Group



Cliffe and Cliffe Woods Residents Development Group

About You

* What is your age?

- 0-10 11-20 21-30 31-40 41-50 51-60
- 60+

Where do you live?

If you do not live in a named village, please select other & tell us where you usually travel from when coming to use the APCM.

- Cliffe
- Cliffe Woods
- Cooling
- Other

Cliffe APCM sports grounds

* How do you usually travel to the APCM grounds?

If this is the first time you have use the APCM, please tell us how you travelled today.

- Walk
- Cycle
- Bus
- Motor vehicle

* On an average/standard week, how many times do you usually visit the APCM?

APCM User Survey





Cliffe and Cliffe Woods Residents Development Group



Cliffe and Cliffe Woods Residents Development Group

- Less than 1
- 1-2
- 3-4
- 5-6
- 7-8
- 9-10
- 10-11
- 12-13
- 14-15
- 16+

On an average/standard week, during which times of day do you normally visit the APCM?

- before 6am
- 6am - 8am
- 8am - 10am
- 10am - 12pm (noon)
- 12pm (noon) - 2pm
- 2pm - 4pm
- 4pm - 6pm
- 6pm - 8pm
- 8pm - 10pm
- After 10pm



Cliffe and Cliffe Woods Residents Development Group



Cliffe and Cliffe Woods Residents Development Group

	Extremely Satisfied	Satisfied	Neither Satisfied nor Unsatisfied	Unsatisfied	Extremely Unsatisfied	N/A
Location	<input checked="" type="radio"/>	<input type="radio"/>	<input type="radio"/>	<input type="radio"/>	<input type="radio"/>	<input type="radio"/>
Pedestrian Access	<input checked="" type="radio"/>	<input type="radio"/>	<input type="radio"/>	<input type="radio"/>	<input type="radio"/>	<input type="radio"/>
Vehicular Access	<input checked="" type="radio"/>	<input type="radio"/>	<input type="radio"/>	<input type="radio"/>	<input type="radio"/>	<input type="radio"/>
Parking	<input checked="" type="radio"/>	<input type="radio"/>	<input type="radio"/>	<input type="radio"/>	<input type="radio"/>	<input type="radio"/>
Lighting (including light from surrounding areas)	<input checked="" type="radio"/>	<input type="radio"/>	<input type="radio"/>	<input type="radio"/>	<input type="radio"/>	<input type="radio"/>
Visibility / Safety	<input checked="" type="radio"/>	<input type="radio"/>	<input type="radio"/>	<input type="radio"/>	<input type="radio"/>	<input type="radio"/>
Sports pitches/courts	<input checked="" type="radio"/>	<input type="radio"/>	<input type="radio"/>	<input type="radio"/>	<input type="radio"/>	<input type="radio"/>

Trenport Development Proposals - Relocated Sports ground provision

Please review the [Trenport proposal fact sheet](#) before answering these questions. The fact sheet is also available on the A2 display boards on the APCM & on our website

www.mps.lincs.gov.uk/24/APCM

How satisfied are you with the sport facilities proposed by Trenport?

Where the planning application has not provided details of provision, please select unknown.

	Extremely Satisfied	Satisfied	Neither Satisfied nor Unsatisfied	Unsatisfied	Extremely Unsatisfied	Unknown	N/A
Location	<input type="radio"/>	<input type="radio"/>	<input type="radio"/>	<input type="radio"/>	<input checked="" type="radio"/>	<input type="radio"/>	<input type="radio"/>
Pedestrian Access	<input type="radio"/>	<input type="radio"/>	<input type="radio"/>	<input type="radio"/>	<input checked="" type="radio"/>	<input type="radio"/>	<input type="radio"/>
Vehicular Access	<input type="radio"/>	<input type="radio"/>	<input type="radio"/>	<input type="radio"/>	<input checked="" type="radio"/>	<input type="radio"/>	<input type="radio"/>
Parking	<input type="radio"/>	<input type="radio"/>	<input type="radio"/>	<input type="radio"/>	<input checked="" type="radio"/>	<input type="radio"/>	<input type="radio"/>
Non-Daylight Lighting	<input type="radio"/>	<input type="radio"/>	<input type="radio"/>	<input type="radio"/>	<input checked="" type="radio"/>	<input type="radio"/>	<input type="radio"/>
Visibility / Safety	<input type="radio"/>	<input type="radio"/>	<input type="radio"/>	<input type="radio"/>	<input checked="" type="radio"/>	<input type="radio"/>	<input type="radio"/>

APCM User Survey





Cliffe and Cliffe Woods Residents Development Group



Cliffe and Cliffe Woods Residents Development Group

For which activities do you commonly use the APCM grounds?

Please tick all boxes applicable.

- Socialising
- Dog walking
- Football pitches
- Tennis courts
- Non-pitch/court based exercise
- General recreation, e.g. kit flying, frisbee etc.
- Relaxation
- Children's play activities
- Other

Do you regularly use the APCM grounds before sunrise or after sunset at any point during an average year?

E.g. During winter

- Yes
- No

Please tell us how safe you feel using the APCM before sunrise or after sunset

	Very safe	Fairly safe	Neither safe nor unsafe	Unsafe	Very Unsafe
APCM Non-Daylight Safety	<input checked="" type="radio"/>	<input type="radio"/>	<input type="radio"/>	<input type="radio"/>	<input type="radio"/>

How satisfied are you with the current APCM facilities?

Very Satisfied

APCM User Survey





Cliffe and Cliffe Woods Residents Development Group



Cliffe and Cliffe Woods Residents Development Group

Sports pitches / courts	<input type="radio"/>	<input type="radio"/>	<input type="radio"/>	<input type="radio"/>	<input type="radio"/>	<input checked="" type="radio"/>	<input type="radio"/>
Pavillion	<input type="radio"/>	<input type="radio"/>	<input type="radio"/>	<input type="radio"/>	<input type="radio"/>	<input checked="" type="radio"/>	<input type="radio"/>

* Please tell us how often you would use the relocated sports facilities.

More than currently

The same as currently

Less than currently

Would you be likely to use the relocated facilities before sunrise or after sunset at any point during an average year?

Yes

No

Please tell us how safe you think you will feel using the proposed sports facilities before sunrise or after sunset

	Very safe	Fairly safe	Neither safe nor unsafe	Unsafe	Very Unsafe	Unknown
Proposed Facilities Non-Daylight Safety	<input type="radio"/>	<input type="radio"/>	<input type="radio"/>	<input type="radio"/>	<input type="radio"/>	<input checked="" type="radio"/>

Is there anything else you wish to tell us about the APCM or the proposed sports facilities in the Trenport Development?

Empty text input field for additional comments.



Cliffe and Cliffe Woods Residents Development Group



Cliffe and Cliffe Woods Residents Development Group

Appendix 5 – Appendix 5 – Compilation of Social Media Posts & Exchanges Relating to The APCM Survey



Cliffe and Cliffe Woods Residents Development Group



Cliffe and Cliffe Woods Residents Development Group

Cliffe and Cliffe Woods Residents Development Group Facebook Page

Cliffe & Cliffe Woods Residents Development Group
20 March at 20:48

URGENT - VOLUNTEERS NEEDED!!!
Can you spare 1-2 hours of your time to help support the fight against the Trenport Development?

We desperately need more volunteers to help survey APCM users over the course of 1 week (w.c. 27th March). Training will be given and we need only 1-2 hours of your time as often as you are willing to spare it.

This task requires no special knowledge or skills other than to ask people to complete the survey & then to direct them to (or help them) complete a simple digital form (training provided).

We believe that the APCM is far superior to the proposed facilities and this will be a HUGE part of the evidence we wish to submit at the appeal, but we can only do this with the support of the village.

Please contact us at mycliffevillage@gmail.com or send us a private Facebook message if you'd like to help.

If you've already signed up at the meeting or on another FB post, thank you & we will be in touch soon.

Thank you 😊
[Cliffe and Cliffe Woods Residents Development Group](#)

Boost this post to reach up to 995 more people if you spend £10. [Boost post](#)

and 2 others 15 shares

Cliffe & Cliffe Woods Residents Development Group
25 March at 10:10

FURTHER CALL FOR VOLUNTEERS PLEASE!!!! APCM

Can you spare 1-2 hours on the APCM site conducting a visitor count and directing visitors to an online survey. The activity will be running from the 27/3 - 02/04.

We need as many volunteers as we can to ensure the activity is captured throughout the week. So if you can only help before or after work please message into our email on mycliffevillage@gmail.com with APCM VOLUNTEER in the subject heading so we can get to it quickly .

If you can't help next week but still want to help please use the same email and in the subject heading put GENERAL VOLUNTEER. and our volunteer coordinator will be in touch.

Many thanks in advance for all offers of help,
C&CW RDG

Boost this post to reach up to 995 more people if you spend £10. [Boost post](#)

3 1 comment 4 shares

Like Comment Share

Write a comment...

⚠️ You're commenting as Timothy Smith.

...would any scouts be able to help for a badge (community work)?
Like Reply 2 w



Cliffe and Cliffe Woods Residents Development Group



Cliffe and Cliffe Woods Residents Development Group

Cliffe & Cliffe Woods Residents Development Group
29 March at 15:09 · 🌐

Cliffe & Cliffe Woods Residents Development Group · Cliffe and Cliffe Woods Residents Development Group
29 March at 14:54 · 🌐

VOLUNTEERS STILL NEEDED!

We are in need of more volunteers to help with running the APCM survey. No technical or IT skills required, just a willingness to give 1 hour of your time, to stand on the APCM and count visitors.
Ideally we'd like volunteers to encourage visitors to complete our questionnaire too, but this is not essential.

Time-slots available are:

Friday 31/03/23

- 4pm – 5pm
- 5pm – 6pm

Saturday 01/04/23

- 6-7pm
- 7-8pm

Sunday 02/04/23

- 12:30-1:30pm
- 4-5pm
- 5-6pm
- 6-7pm
- 7-8pm

Other time-slots are also available if you'd like the support of another volunteer.
To volunteer please direct message our Facebook Page [Cliffe & Cliffe Woods Residents Development Group](#) OR email mycliffevillage@gmail.com with the subject 'APCM volunteer'.
Thank you to everyone who has given their valuable time to support us so far 😊
— with [REDACTED]

1 Like 1 comment

Like Comment Share

Write a comment... [REDACTED]

⚠️ You're commenting as [REDACTED].

[REDACTED] Have pmd you 🌐



Cliffe and Cliffe Woods Residents Development Group



Cliffe and Cliffe Woods Residents Development Group

 **Cliffe & Cliffe Woods Residents Development Group** is 😊 feeling excited. 1 April at 13:25 · 🌐

APCM Survey Closing Time

The online survey will be closing at midnight on Sunday 02/04/23. If you have taken away a paper survey, or a QR code, please ensure that you have completed it before the deadline to ensure your views are recorded.

All the team at the CCW RDG thanks you for your continued support.

📣 Boost this post to reach up to 995 more people if you spend £10. [Boost post](#)

👤 [Redacted] and 2 others 17 shares

👍 Like 💬 Comment ➦ Share ⌵



Cliffe and Cliffe Woods Residents Development Group



Cliffe and Cliffe Woods Residents Development Group

Cliffe and Cliffe Woods Residents Development Group Facebook Group

Cliffe & Cliffe Woods Residents Development Group
20 March at 20:49 · 🌐

Cliffe & Cliffe Woods Residents Development Group
20 March at 20:48 · 🌐

URGENT - VOLUNTEERS NEEDED!!!
Can you spare 1-2 hours of your time to help support the fight against the Trenport Development?

We desperately need more volunteers to help survey APCM users over the course of 1 week (w.c. 27th March). Training will be given and we need only 1-2 hours of your time as often as you are willing to spare it.

This task requires no special knowledge or skills other than to ask people to complete the survey & then to direct them to (or help them) complete a simple digital form (training provided).

We believe that the APCM is far superior to the proposed facilities and this will be a HUGE part of the evidence we wish to submit at the appeal, but we can only do this with the support of the village.

Please contact us at mycliffvillage@gmail.com or send us a private Facebook message if you'd like to help.

If you've already signed up at the meeting or on another FB post, thank you & we will be in touch soon.

Thank you 😊
[Cliffe and Cliffe Woods Residents Development Group](#)

[View insights](#) 646 post reach >

👤 Helen Smith and 5 others 1 comment 3 shares

👍 Like 💬 Comment ➦ Share ●

All comments ▾

Cliffe & Cliffe Woods Residents Development Group [Author](#) [Admin](#) +1
You can send us a message directly on our Facebook Page [Cliffe & Cliffe Woods Residents Development Group](#)

Like Reply Share 2 w



Cliffe and Cliffe Woods Residents Development Group



Cliffe and Cliffe Woods Residents Development Group

Cliffe & Cliffe Woods Residents Development Group
29 March at 14:54 · 🌐

VOLUNTEERS STILL NEEDED!

We are in need of more volunteers to help with running the APCM survey. No technical or IT skills required, just a willingness to give 1 hour of your time, to stand on the APCM and count visitors. Ideally we'd like volunteers to encourage visitors to complete our questionnaire too, but this is not essential.

Time-slots available are:

Friday 31/03/23

- 4pm – 5pm
- 5pm – 6pm

Saturday 01/04/23

- 6-7pm
- 7-8pm

Sunday 02/04/23

- 12:30-1:30pm
- 4-5pm
- 5-6pm
- 6-7pm
- 7-8pm

Other time-slots are also available if you'd like the support of another volunteer.

To volunteer please direct message our Facebook Page [Cliffe & Cliffe Woods Residents Development Group](#) OR email mycliffevillage@gmail.com with the subject 'APCM volunteer'.

Thank you to everyone who has given their valuable time to support us so far 😊

— with [REDACTED]

[View insights](#) 1K post reach >

[REDACTED] 1 comment 11 shares



Cliffe and Cliffe Woods Residents Development Group



Cliffe and Cliffe Woods Residents Development Group

Cliffe & Cliffe Woods Residents Development Group
27 March at 08:34 · 🌐

APCM User Survey is Now LIVE

This week we will be conducting a survey of users of the APCM. Members of our group will be counting the amount of people using the APCM at various times of day alongside a digital questionnaire. You only need to complete the questionnaire once over the whole week. The questionnaire takes approximately 5 minutes to complete and will provide valuable feedback and evidence of APCM use.

Please continue to use the APCM as normal.

If you use the APCM please complete the online questionnaire (links are available on posters around the APCM) and have your say. We have designed the survey to be anonymous and unbiased. All responses are welcomed & encouraged, so please let us know your thoughts on the re-location plan, good or bad.

If you or someone you know who doesn't own a smart phone but wants to complete the survey there is also a direct link to the survey provided so it can be completed at a computer, and failing that a helpline has been setup to provide additional support.

There are still some slots we need filling for volunteers to undertake the headcount during the week. If you can spare an hour to help please contact us at mycliffevillage@gmail.com for more details.

— 🥳 feeling excited.



Cliffe and Cliffe Woods Residents Development Group



Cliffe and Cliffe Woods Residents Development Group

View insights 2.3K post reach >

and 12 others 8 comments 11 shares

Like Comment Share All comments ▾

What is APCM please? I'm assuming based on my lack of knowledge that I probably don't use but I'm curious
Like Reply Share 2 w

Cliffe & Cliffe Woods Residents Development Group Author Admin +1
 it's the sports field, including the bowls club & tennis courts shown on the map here



Cliffe and Cliffe Woods Residents Development Group



Cliffe and Cliffe Woods Residents Development Group

Cliffe & Cliffe Woods Residents Development Group [Author](#) [Admin](#) +1

it's the sports field, including the bowls club & tennis courts shown on the map here



Like Reply Share 2 w

The APCM sports field on the right as you enter Cliffe, the one that the developers want to build all over.

Like Reply Share 1 w

the sports field in Cliffe. 😊

Like Reply Share 1 w

Nice to see so many people out enjoying the sports field this morning.

Like Reply Share 1 w

That is the name of the old cement works that was down salt lane which is now brets

Like Reply Share 1 w

It is where the bowling green, tennis and football courts are, going out of the village on the left hand side.

Like Reply Share 1 w

yes it is Jan

Like Reply Share 6 d

Cliffe & Cliffe Woods Residents Development Group 1 April at 13:26

APCM Survey Closing Time Deadline

Cliffe & Cliffe Woods Residents Development Group 1 April at 13:25

APCM Survey Closing Time

The online survey will be closing at midnight on Sunday 02/04/23. If you have taken away a paper survey, or a QR code, please ensure that you have completed it before the deadline to ensure your views are recorded.

All the team at the CCW RDG thanks you for your continued support. — 😊 feeling excited.

[View insights](#) 263 post reach >

and 1 other 1 share



Cliffe and Cliffe Woods Residents Development Group



Cliffe and Cliffe Woods Residents Development Group

Cliffe & Cliffe Woods Residents Development Group
2 April at 11:25

Cliffe & Cliffe Woods Residents Development Group
1 April at 13:25

APCM Survey Closing Time

The online survey will be closing at midnight on Sunday 02/04/23. If you have taken away a paper survey, or a QR code, please ensure that you have completed it before the deadline to ensure your views are recorded.

All the team at the CCW RDG thanks you for your continued support. — 😊 feeling excited.

[View insights](#) 260 post reach >

1 Like 5 comments

Like Comment Share

All comments ▾

Oh blimey! Is this the survey to put our complaints in? x
Like Reply Share 1 w

Cliffe & Cliffe Woods Residents Development Group Author Admin +1
Hi [redacted] this was a survey to collect villagers thoughts on the current APCM and the proposed relocated playing fields.
Like Reply Share 1 w

Cliffe & Cliffe Woods Residents Development Group Can I do this? x
Like Reply Share 1 w

Cliffe & Cliffe Woods Residents Development Group Author Admin +1
Hi [redacted] the survey was for those who visited the APCM over the past week (up to midnight tonight). There has been posters around the APCM this week and volunteers there too. We've had a great response, but really were only looking to survey those who visited the APCM grounds.
Like Reply Share 1 w

Cliffe & Cliffe Woods Residents Development Group Ahh fair enough x
Like Reply Share 1 w



Cliffe and Cliffe Woods Residents Development Group



Cliffe and Cliffe Woods Residents Development Group

Cliffe a Nice Place to Live – Non Moaning Facebook Group

18 March at 16:10

WE NEED YOU!
 Hello, we looking for volunteers in the ongoing fight against the Trenport building proposal. Thank you to those who have come forward so far but we still need more help.
 At the moment, one of the most pressing jobs we have is to carry out surveys of APCM users and potentially some door-to-door surveys at the Pond Hill end of the village. We are looking for volunteers who can give 1-2 hours of their time to help with this. If you are able to support us with this, please use the link in the post below to complete the volunteer sign up form.
 If you do not feel you can help with surveying but can offer help in other ways, please do sign up using the form below and let us know the areas you would be able to support.
 Many thanks for your continued support,
 C&CW RDG

Cliffe & Cliffe Woods Residents Development Group » Cliffe and Cliffe Woods Residents Development Group
 17 March at 20:31

We are in need of volunteers to help with essential tasks, such as; surveys, photographs, proof-reading, fact-finding etc.
 If you'd like to help by volunteering some of your time, please click on the link below & complete the form to show which tasks you'd like to help with.
 All help will be greatly received and is desperately needed!
 Thank you 😊

QUESTIONPRO.COM
 Cliffe & Cliffe Woods Residents Development Group - Volunteer Sign-Up | Volunteer Sign-Up form - Survey Tools

1



Cliffe and Cliffe Woods Residents Development Group



Cliffe and Cliffe Woods Residents Development Group

20 March at 20:53 · 🌐

Cliffe & Cliffe Woods Residents Development Group
20 March at 20:48 · 🌐

URGENT - VOLUNTEERS NEEDED!!!
Can you spare 1-2 hours of your time to help support the fight against the Trenport Development?

We desperately need more volunteers to help survey APCM users over the course of 1 week (w.c. 27th March). Training will be given and we need only 1-2 hours of your time as often as you are willing to spare it.

This task requires no special knowledge or skills other than to ask people to complete the survey & then to direct them to (or help them) complete a simple digital form (training provided).

We believe that the APCM is far superior to the proposed facilities and this will be a HUGE part of the evidence we wish to submit at the appeal, but we can only do this with the support of the village.

Please contact us at mycliffevillage@gmail.com or send us a private Facebook message if you'd like to help.

If you've already signed up at the meeting or on another FB post, thank you & we will be in touch soon.

Thank you 😊
[Cliffe and Cliffe Woods Residents Development Group](#)

👍 Like 💬 Comment ➦ Share

Cliffe & Cliffe Woods Residents Development Group
20 March at 20:49 · 🌐

Cliffe & Cliffe Woods Residents Development Group
20 March at 20:48 · 🌐

URGENT - VOLUNTEERS NEEDED!!!
Can you spare 1-2 hours of your time to help support the fight against the Trenport Development?

We desperately need more volunteers to help survey APCM users over the course of 1 week (w.c. 27th March). Training will be given and we need only 1-2 hours of your time as often as you are willing to spare it.

This task requires no special knowledge or skills other than to ask people to complete the survey & then to direct them to (or help them) complete a simple digital form (training provided).

We believe that the APCM is far superior to the proposed facilities and this will be a HUGE part of the evidence we wish to submit at the appeal, but we can only do this with the support of the village.

Please contact us at mycliffevillage@gmail.com or send us a private Facebook message if you'd like to help.

If you've already signed up at the meeting or on another FB post, thank you & we will be in touch soon.

Thank you 😊
[Cliffe and Cliffe Woods Residents Development Group](#)

👍 Like 💬 Comment ➦ Share



Cliffe and Cliffe Woods Residents Development Group



Cliffe and Cliffe Woods Residents Development Group

Cliffe & Cliffe Woods Residents Development Group
25 March at 10:10 · 🌐

FURTHER CALL FOR VOLUNTEERS PLEASE!!!! APCM and CAMPAIGN HELP NEEDED

Can you spare 1-2 hours on the APCM site conducting a visitor count and directing visitors to an online survey. The activity will be running from the 27/3 - 02/04.

We need as many volunteers as we can to ensure the activity is captured throughout the week. So if you can only help before or after work please message into our email on mycliffevillage@gmail.com with APCM VOLUNTEER in the subject heading so we can get to it quickly .

If you can't help next week but still want to help please use the same email and in the subject heading put GENERAL VOLUNTEER. and our volunteer coordinator will be in touch.

Many thanks in advance for all offers of help,
C&CW RDG

👤 [redacted] and 2 others

👍 Like 💬 Comment ➦ Share

Cliffe & Cliffe Woods Residents Development Group
29 March at 15:04 · 🌐

The survey of the APCM continues until the 2nd April. Please continue to use the site as normal.

If you'd like to know more about us, please visit [Cliffe and Cliffe Woods Residents Development Group](#)

Cliffe & Cliffe Woods Residents Development Group › Cliffe and Cliffe Woods Residents Development Group
29 March at 14:54 · 🌐

VOLUNTEERS STILL NEEDED!

We are in need of more volunteers to help with running the APCM survey. No technical or IT skills required, just a willingness to give 1 hour of your time, to stand on the APCM and count visitors.

Ideally we'd like volunteers to encourage visitors to complete our questionnaire too, but this is not essential.

Time-slots available are:

Friday 31/03/23

- 4pm – 5pm
- 5pm – 6pm

Saturday 01/04/23

- 6-7pm
- 7-8pm

Sunday 02/04/23

- 12:30-1:30pm
- 4-5pm
- 5-6pm
- 6-7pm
- 7-8pm

Other time-slots are also available if you'd like the support of another volunteer.

To volunteer please direct message our Facebook Page [Cliffe & Cliffe Woods Residents Development Group](#) OR email mycliffevillage@gmail.com with the subject 'APCM volunteer'.

Thank you to everyone who has given their valuable time to support us so far 😊

— with [redacted]

1 share



Cliffe and Cliffe Woods Residents Development Group



Cliffe and Cliffe Woods Residents Development Group

Cliffe & Cliffe Woods Residents Development Group
1 April at 14:32

Cliffe & Cliffe Woods Residents Development Group
1 April at 13:25

APCM Survey Closing Time

The online survey will be closing at midnight on Sunday 02/04/23. If you have taken away a paper survey, or a QR code, please ensure that you have completed it before the deadline to ensure your views are recorded.

All the team at the CCW RDG thanks you for your continued support. — 😊 feeling excited.

Like Comment Share

Cliffe & Cliffe Woods Residents Development Group
2 April at 11:25

Cliffe & Cliffe Woods Residents Development Group
1 April at 13:25

APCM Survey Closing Time

The online survey will be closing at midnight on Sunday 02/04/23. If you have taken away a paper survey, or a QR code, please ensure that you have completed it before the deadline to ensure your views are recorded.

All the team at the CCW RDG thanks you for your continued support. — 😊 feeling excited.

Like Comment Share



Cliffe and Cliffe Woods Residents Development Group



Cliffe and Cliffe Woods Residents Development Group

Cliffe Woods Facebook Group

 18 March at 16:08

WE NEED YOU!
 Hello, we looking for volunteers in the ongoing fight against the Trenport building proposal. Thank you to those who have come forward so far but we still need more help. At the moment, one of the most pressing jobs we have is to carry out surveys of APCM users and potentially some door-to-door surveys at the Pond Hill end of the village. We are looking for volunteers who can give 1-2 hours of their time to help with this. If you are able to support us with this, please use the link in the post below to complete the volunteer sign up form. If you do not feel you can help with surveying but can offer help in other ways, please do sign up using the form below and let us know the areas you would be able to support. Many thanks for your continued support.
 C&CW RDG

 **Cliffe & Cliffe Woods Residents Development Group** ▸ Cliffe and Cliffe Woods Residents Development Group
 17 March at 20:31

We are in need of volunteers to help with essential tasks, such as; surveys, photographs, proof-reading, fact-finding etc.

If you'd like to help by volunteering some of your time, please click on the link below & complete the form to show which tasks you'd like to help with.

All help will be greatly received and is desperately needed!

Thank you 😊

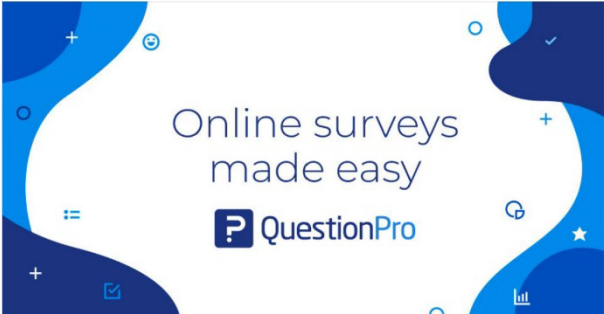

QUESTIONPRO.COM
 Cliffe & Cliffe Woods Residents Development Group - Volunteer Sign-Up | Volunteer Sign-Up form - Survey Tools

 and 1 other



Cliffe and Cliffe Woods Residents Development Group



Cliffe and Cliffe Woods Residents Development Group

20 March at 20:52 · 🌐

Cliffe & Cliffe Woods Residents Development Group
20 March at 20:48 · 🌐

URGENT - VOLUNTEERS NEEDED!!!
Can you spare 1-2 hours of your time to help support the fight against the Trenport Development?

We desperately need more volunteers to help survey APCM users over the course of 1 week (w.c. 27th March). Training will be given and we need only 1-2 hours of your time as often as you are willing to spare it.

This task requires no special knowledge or skills other than to ask people to complete the survey & then to direct them to (or help them) complete a simple digital form (training provided).

We believe that the APCM is far superior to the proposed facilities and this will be a HUGE part of the evidence we wish to submit at the appeal, but we can only do this with the support of the village.

Please contact us at mycliffevillage@gmail.com or send us a private Facebook message if you'd like to help.

If you've already signed up at the meeting or on another FB post, thank you & we will be in touch soon.

Thank you 🙏
[Cliffe and Cliffe Woods Residents Development Group](#)

1

Like Comment Send

25 March at 10:42 · 🌐

Cliffe & Cliffe Woods Residents Development Group
25 March at 10:10 · 🌐

FURTHER CALL FOR VOLUNTEERS PLEASE!!!! APCM

Can you spare 1-2 hours on the APCM site conducting a visitor count and directing visitors to an online survey. The activity will be running from the 27/3 - 02/04.

We need as many volunteers as we can to ensure the activity is captured throughout the week. So if you can only help before or after work please message into our email on mycliffevillage@gmail.com with **APCM VOLUNTEER** in the subject heading so we can get to it quickly.

If you can't help next week but still want to help please use the same email and in the subject heading put **GENERAL VOLUNTEER**. and our volunteer coordinator will be in touch.

Many thanks in advance for all offers of help,
C&CW RDG

Like Comment Send



Cliffe and Cliffe Woods Residents Development Group



Cliffe and Cliffe Woods Residents Development Group

25 March at 10:46

Cliffe & Cliffe Woods Residents Development Group
25 March at 10:10

FURTHER CALL FOR VOLUNTEERS PLEASE!!!! APCM

Can you spare 1-2 hours on the APCM site conducting a visitor count and directing visitors to an online survey. The activity will be running from the 27/3 - 02/04.

We need as many volunteers as we can to ensure the activity is captured throughout the week. So if you can only help before or after work please message into our email on mycliffevillage@gmail.com with APCM VOLUNTEER in the subject heading so we can get to it quickly .

If you can't help next week but still want to help please use the same email and in the subject heading put GENERAL VOLUNTEER. and our volunteer coordinator will be in touch.

Many thanks in advance for all offers of help,
C&CW RDG

and 1 other

Like Comment Send

1 April at 14:34

Cliffe & Cliffe Woods Residents Development Group
1 April at 13:25

APCM Survey Closing Time

The online survey will be closing at midnight on Sunday 02/04/23. If you have taken away a paper survey, or a QR code, please ensure that you have completed it before the deadline to ensure your views are recorded.

All the team at the CCW RDG thanks you for your continued support. — 😊 feeling excited.

Like Comment Send

2 April at 11:27

Cliffe & Cliffe Woods Residents Development Group
1 April at 13:25

APCM Survey Closing Time

The online survey will be closing at midnight on Sunday 02/04/23. If you have taken away a paper survey, or a QR code, please ensure that you have completed it before the deadline to ensure your views are recorded.

All the team at the CCW RDG thanks you for your continued support. — 😊 feeling excited.

Like Comment Send



Cliffe and Cliffe Woods Residents Development Group



Cliffe and Cliffe Woods Residents Development Group

Cliffe Kent Uncensored Facebook Group

18 March at 16:08 · 🌐

WE NEED YOU!
Hello, we looking for volunteers in the ongoing fight against the Trenport building proposal. Thank you to those who have come forward so far but we still need more help. At the moment, one of the most pressing jobs we have is to carry out surveys of APCM users and potentially some door-to-door surveys at the Pond Hill end of the village. We are looking for volunteers who can give 1-2 hours of their time to help with this. If you are able to support us with this, please use the link in the post below to complete the volunteer sign up form. If you do not feel you can help with surveying but can offer help in other ways, please do sign up using the form below and let us know the areas you would be able to support. Many thanks for your continued support, C&CW RDG

Cliffe & Cliffe Woods Residents Development Group · Cliffe and Cliffe Woods Residents Development Group
17 March at 20:31 · 🌐

We are in need of volunteers to help with essential tasks, such as; surveys, photographs, proof-reading, fact-finding etc.
If you'd like to help by volunteering some of your time, please click on the link below & complete the form to show which tasks you'd like to help with.
All help will be greatly received and is desperately needed!
Thank you 😊

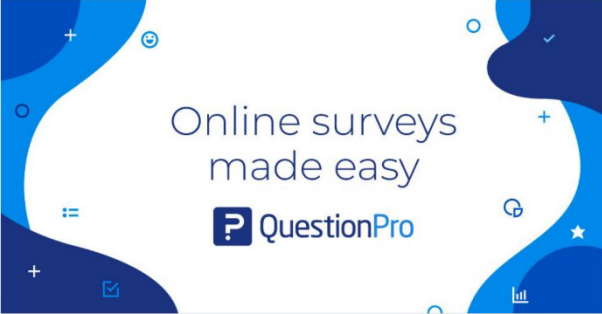

QUESTIONPRO.COM
Cliffe & Cliffe Woods Residents Development Group - Volunteer Sign-Up | Volunteer Sign-Up form - Survey Tools

👤 and 3 others



Cliffe and Cliffe Woods Residents Development Group



Cliffe and Cliffe Woods Residents Development Group

20 March at 20:51 · 🌐

Cliffe & Cliffe Woods Residents Development Group
20 March at 20:48 · 🌐

URGENT - VOLUNTEERS NEEDED!!!
Can you spare 1-2 hours of your time to help support the fight against the Trenport Development?

We desperately need more volunteers to help survey APCM users over the course of 1 week (w.c. 27th March). Training will be given and we need only 1-2 hours of your time as often as you are willing to spare it.
This task requires no special knowledge or skills other than to ask people to complete the survey & then to direct them to (or help them) complete a simple digital form (training provided).

We believe that the APCM is far superior to the proposed facilities and this will be a HUGE part of the evidence we wish to submit at the appeal, but we can only do this with the support of the village.

Please contact us at mycliffevillage@gmail.com or send us a private Facebook message if you'd like to help.
If you've already signed up at the meeting or on another FB post, thank you & we will be in touch soon.

Thank you 🙏
[Cliffe and Cliffe Woods Residents Development Group](#)

👍 1

👍 Like 💬 Comment ➦ Share



Cliffe and Cliffe Woods Residents Development Group



Cliffe and Cliffe Woods Residents Development Group

29 March at 15:10 · 🌐

The survey of the APCM continues until the 2nd April. Please continue to use the site as normal. If you'd like to know more about us please visit [Cliffe and Cliffe Woods Residents Development Group](#)

Cliffe & Cliffe Woods Residents Development Group · Cliffe and Cliffe Woods Residents Development Group
29 March at 14:54 · 🌐

VOLUNTEERS STILL NEEDED!

We are in need of more volunteers to help with running the APCM survey. No technical or IT skills required, just a willingness to give 1 hour of your time, to stand on the APCM and count visitors. Ideally we'd like volunteers to encourage visitors to complete our questionnaire too, but this is not essential.

Time-slots available are:

Friday 31/03/23

- 4pm – 5pm
- 5pm – 6pm

Saturday 01/04/23

- 6-7pm
- 7-8pm

Sunday 02/04/23

- 12:30-1:30pm
- 4-5pm
- 5-6pm
- 6-7pm
- 7-8pm

Other time-slots are also available if you'd like the support of another volunteer.

To volunteer please direct message our Facebook Page [Cliffe & Cliffe Woods Residents Development Group](#) OR email mycliffevillage@gmail.com with the subject 'APCM volunteer'.

Thank you to everyone who has given their valuable time to support us so far 😊

— with [redacted]

1 share

1 April at 14:34 · 🌐

Cliffe & Cliffe Woods Residents Development Group
1 April at 13:25 · 🌐

APCM Survey Closing Time

The online survey will be closing at midnight on Sunday 02/04/23. If you have taken away a paper survey, or a QR code, please ensure that you have completed it before the deadline to ensure your views are recorded.

All the team at the CCW RDG thanks you for your continued support. — 😊 feeling excited.

1

Like Comment Share



Cliffe and Cliffe Woods Residents Development Group



Cliffe and Cliffe Woods Residents Development Group

2 April at 11:20

Cliffe & Cliffe Woods Residents Development Group
1 April at 13:25

APCM Survey Closing Time

The online survey will be closing at midnight on Sunday 02/04/23. If you have taken away a paper survey, or a QR code, please ensure that you have completed it before the deadline to ensure your views are recorded.

All the team at the CCW RDG thanks you for your continued support. — 😊 feeling excited.

1

Like Comment Share



Cliffe and Cliffe Woods Residents Development Group



Cliffe and Cliffe Woods Residents Development Group

Cliffe Rochester Kent Facebook Group

[Redacted] 16 March at 16:05

WE NEED YOU!
Hello, we looking for volunteers in the ongoing fight against the Trenport building proposal. Thank you to those who have come forward so far but we still need more help. At the moment, one of the most pressing jobs we have is to carry out surveys of APCM users and potentially some door-to-door surveys at the Pond Hill end of the village. We are looking for volunteers who can give 1-2 hours of their time to help with this. If you are able to support us with this, please use the link in the post below to complete the volunteer sign up form. If you do not feel you can help with surveying but can offer help in other ways, please do sign up using the form below and let us know the areas you would be able to support. Many thanks for your continued support, C&CW RDG

Cliffe & Cliffe Woods Residents Development Group · Cliffe and Cliffe Woods Residents Development Group
17 March at 20:31

We are in need of volunteers to help with essential tasks, such as; surveys, photographs, proof-reading, fact-finding etc.
If you'd like to help by volunteering some of your time, please click on the link below & complete the form to show which tasks you'd like to help with.
All help will be greatly received and is desperately needed!
Thank you 😊

QUESTIONPRO.COM
Cliffe & Cliffe Woods Residents Development Group - Volunteer Sign-Up | Volunteer Sign-Up form - Survey Tools

[Redacted] and 1 other 3 shares



Cliffe and Cliffe Woods Residents Development Group



Cliffe and Cliffe Woods Residents Development Group

24 March at 17:07

Cliffe & Cliffe Woods Residents Development Group
20 March at 20:48

URGENT - VOLUNTEERS NEEDED!!!
Can you spare 1-2 hours of your time to help support the fight against the Trenport Development?

We desperately need more volunteers to help survey APCM users over the course of 1 week (w.c. 27th March). Training will be given and we need only 1-2 hours of your time as often as you are willing to spare it.

This task requires no special knowledge or skills other than to ask people to complete the survey & then to direct them to (or help them) complete a simple digital form (training provided).

We believe that the APCM is far superior to the proposed facilities and this will be a HUGE part of the evidence we wish to submit at the appeal, but we can only do this with the support of the village.

Please contact us at mycliffevillage@gmail.com or send us a private Facebook message if you'd like to help.

If you've already signed up at the meeting or on another FB post, thank you & we will be in touch soon.

Thank you 😊
[Cliffe and Cliffe Woods Residents Development Group](#)

Like Comment Share

1 April at 14:34

Cliffe & Cliffe Woods Residents Development Group
1 April at 13:25

APCM Survey Closing Time

The online survey will be closing at midnight on Sunday 02/04/23. If you have taken away a paper survey, or a QR code, please ensure that you have completed it before the deadline to ensure your views are recorded.

All the team at the CCW RDG thanks you for your continued support. — 😊 feeling excited.

Like Comment Share

2 April at 17:42

Cliffe & Cliffe Woods Residents Development Group
1 April at 13:25

APCM Survey Closing Time

The online survey will be closing at midnight on Sunday 02/04/23. If you have taken away a paper survey, or a QR code, please ensure that you have completed it before the deadline to ensure your views are recorded.

All the team at the CCW RDG thanks you for your continued support. — 😊 feeling excited.

Like Comment Share



Cliffe and Cliffe Woods Residents Development Group



Cliffe and Cliffe Woods Residents Development Group

Cliffe Facebook Group

[Redacted] 18 March at 16:05 · 🌐

WE NEED YOU!
Hello, we looking for volunteers in the ongoing fight against the Trenport building proposal. Thank you to those who have come forward so far but we still need more help.
At the moment, one of the most pressing jobs we have is to carry out surveys of APCM users and potentially some door-to-door surveys at the Pond Hill end of the village. We are looking for volunteers who can give 1-2 hours of their time to help with this. If you are able to support us with this, please use the link in the post below to complete the volunteer sign up form.
If you do not feel you can help with surveying but can offer help in other ways, please do sign up using the form below and let us know the areas you would be able to support.
Many thanks for your continued support,
C&CW RDG

Cliffe & Cliffe Woods Residents Development Group · Cliffe and Cliffe Woods Residents Development Group
17 March at 20:31 · 🌐

We are in need of volunteers to help with essential tasks, such as; surveys, photographs, proof-reading, fact-finding etc.
If you'd like to help by volunteering some of your time, please click on the link below & complete the form to show which tasks you'd like to help with.
All help will be greatly received and is desperately needed!
Thank you 😊



QUESTIONPRO.COM
Cliffe & Cliffe Woods Residents Development Group - Volunteer Sign-Up | Volunteer Sign-Up form - Survey Tools

[Redacted] and 1 other 3 shares



Cliffe and Cliffe Woods Residents Development Group



Cliffe and Cliffe Woods Residents Development Group

Cliffe & Cliffe Woods Residents Development Group
20 March at 20:50 · 🌐

Cliffe & Cliffe Woods Residents Development Group
20 March at 20:48 · 🌐

URGENT - VOLUNTEERS NEEDED!!!
Can you spare 1-2 hours of your time to help support the fight against the Trenport Development?

We desperately need more volunteers to help survey APCM users over the course of 1 week (w.c. 27th March). Training will be given and we need only 1-2 hours of your time as often as you are willing to spare it.
This task requires no special knowledge or skills other than to ask people to complete the survey & then to direct them to (or help them) complete a simple digital form (training provided).

We believe that the APCM is far superior to the proposed facilities and this will be a HUGE part of the evidence we wish to submit at the appeal, but we can only do this with the support of the village.

Please contact us at mycliffevillage@gmail.com or send us a private Facebook message if you'd like to help.
If you've already signed up at the meeting or on another FB post, thank you & we will be in touch soon.

Thank you 😊
[Cliffe and Cliffe Woods Residents Development Group](#)

3 shares

👍 Like 💬 Comment ➦ Share



Cliffe and Cliffe Woods Residents Development Group



Cliffe and Cliffe Woods Residents Development Group

Cliffe & Cliffe Woods Residents Development Group
23 March at 21:32

Hello. We desperately need volunteers for the APCM user surveys. Please contact us if you can help. Thanks to those that have already replied - we will be in touch shortly x

Cliffe & Cliffe Woods Residents Development Group › Cliffe and Cliffe Woods Residents Development Group
20 March at 20:49

Cliffe & Cliffe Woods Residents Development Group
20 March at 20:48

URGENT - VOLUNTEERS NEEDED!!!
Can you spare 1-2 hours of your time to help support the fight against the Trenport Development?

We desperately need more volunteers to help survey APCM users over the course of 1 week (w.c. 27th March). Training will be given and we need only 1-2 hours of your time as often as you are willing to spare it.

This task requires no special knowledge or skills other than to ask people to complete the survey & then to direct them to (or help them) complete a simple digital form (training provided).

We believe that the APCM is far superior to the proposed facilities and this will be a HUGE part of the evidence we wish to submit at the appeal, but we can only do this with the support of the village.

Please contact us at mycliffevillage@gmail.com or send us a private Facebook message if you'd like to help.

If you've already signed up at the meeting or on another FB post, thank you & we will be in touch soon.

Thank you 😊
[Cliffe and Cliffe Woods Residents Development Group](#)

Like Comment Share

[Redacted]
24 March at 20:32

WE NEED YOUR HELP
URGENT - VOLUNTEERS NEEDED!!!
Can you spare 1-2 hours of your time to help support the fight against the Trenport Development?

We desperately need more volunteers to help survey APCM users over the course of 1 week (w.c. 27th March). Training will be given and we need only 1-2 hours of your time as often as you are willing to spare it.

This task requires no special knowledge or skills other than to ask people to complete the survey & then to direct them to (or help them) complete a simple digital form (training provided).

We believe that the APCM is far superior to the proposed facilities and this will be a HUGE part of the evidence we wish to submit at the appeal, but we can only do this with the support of the village.

Please contact us at mycliffevillage@gmail.com or send us a private Facebook message if you'd like to help.

If you've already signed up at the meeting or on another FB post, thank you & we will be in touch soon.

Thank you 😊
[Cliffe and Cliffe Woods Residents Development Group](#)

[Redacted] and 2 others

Like Comment Share



Cliffe and Cliffe Woods Residents Development Group



Cliffe and Cliffe Woods Residents Development Group

Cliffe & Cliffe Woods Residents Development Group
25 March at 10:10 · 🌐

FURTHER CALL FOR VOLUNTEERS PLEASE!!!! APCM and CAMPAIGN HELP NEEDED

Can you spare 1-2 hours on the APCM site conducting a visitor count and directing visitors to an online survey. The activity will be running from the 27/3 - 02/04.

We need as many volunteers as we can to ensure the activity is captured throughout the week. So if you can only help before or after work please message into our email on mycliffevillage@gmail.com with APCM VOLUNTEER in the subject heading so we can get to it quickly .

If you can't help next week but still want to help please use the same email and in the subject heading put GENERAL VOLUNTEER. and our volunteer coordinator will be in touch.

Many thanks in advance for all offers of help,
C&CW RDG

👍 [redacted] and 3 others 1 comment 1 share

👍 Like 💬 Comment ➦ Share

[redacted]
25 March at 12:50 · 🌐

Your Village needs you!!

We need volunteers to help tally users and complete surveys of the APCM (tennis/bowls field) next week from 27th March to 2nd April.

Please if you can spare an hour especially in the evening from 3pm to 8pm, please please get in touch.

Other slots available please message me for details.

Without the village support we won't have the data to fight Trenport.

Either comment on here or message me.

👍 [redacted] and 4 others 1 comment 1 share

👍 Like 💬 Comment ➦ Share



Cliffe and Cliffe Woods Residents Development Group



Cliffe and Cliffe Woods Residents Development Group

Cliffe & Cliffe Woods Residents Development Group
27 March at 08:34 · 🌐

APCM User Survey is Now LIVE

This week we will be conducting a survey of users of the APCM. Members of our group will be counting the amount of people using the APCM at various times of day alongside a digital questionnaire. You only need to complete the questionnaire once over the whole week. The questionnaire takes approximately 5 minutes to complete and will provide valuable feedback and evidence of APCM use.

Please continue to use the APCM as normal.

If you use the APCM please complete the online questionnaire (links are available on posters around the APCM) and have your say. We have designed the survey to be anonymous and unbiased. All responses are welcomed & encouraged, so please let us know your thoughts on the re-location plan, good or bad.

If you or someone you know who doesn't own a smart phone but wants to complete the survey there is also a direct link to the survey provided so it can be completed at a computer, and failing that a helpline has been setup to provide additional support.

There are still some slots we need filling for volunteers to undertake the headcount during the week. If you can spare an hour to help please contact us at mycliffevillage@gmail.com for more details.

— 🥳 feeling excited.

👍 14 7 comments 2 shares

👍 Like 💬 Comment ➦ Share

Top comments ▾

Well, most of the Villagers do use that field at some time and always have done, lets just hope they make sure to use it this week, whatever the weather, or they may no longer have it TO use in the future.
Like Reply Share 1 w 👍 2

APCM ????

Like Reply Share 1 w



Cliffe and Cliffe Woods Residents Development Group



Cliffe and Cliffe Woods Residents Development Group

Like Reply Share 1 w

APCM ????

Like Reply Share 1 w

Cliffe & Cliffe Woods Residents Development Group [Author](#)
the APCM is the sports field including the bowls club & tennis courts



Like Reply Share 1 w

The APCM sports field on the right as you enter Cliffe, that the developers want to build all over.

Like Reply Share 1 w

how much more development can they do in cliffe???
It's madness, it's all about greed...

Like Reply Share 1 w

if they get their way, it will be another 250 houses

Like Reply Share 1 w

it's ridiculous, I don't live in Cliffe, but I can see the damage that all this building is causing, same as in Hoo...

Like Reply Share 1 w



Cliffe and Cliffe Woods Residents Development Group



Cliffe and Cliffe Woods Residents Development Group

Cliffe & Cliffe Woods Residents Development Group's post ✕

 **Cliffe & Cliffe Woods Residents Development Group** 27 March at 09:16 · 🌐

Please be aware that we are conducting a survey of APCM users this week. Please continue to use the APCM as normal. The shared post below gives you all the details. If you want to know more please message us or drop us an email at mycliffevillage@gmail.com. Thank you 😊

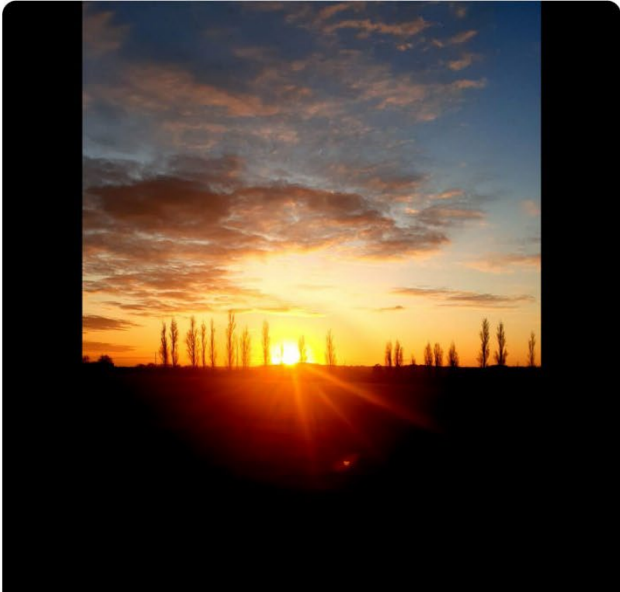





Cliffe and Cliffe Woods Residents Development Group



Cliffe and Cliffe Woods Residents Development Group

 Cliffe & Cliffe Woods Residents Development Group is with [redacted] ...
29 March at 14:56 · 🌐

The survey of the APCM continues until the 2nd April. Please continue to use the site as normal. If you'd like to know more about us please visit [Cliffe and Cliffe Woods Residents Development Group](#) — with [redacted]

 Cliffe & Cliffe Woods Residents Development Group » Cliffe and Cliffe Woods Residents Development Group
29 March at 14:54 · 🌐

VOLUNTEERS STILL NEEDED!

We are in need of more volunteers to help with running the APCM survey. No technical or IT skills required, just a willingness to give 1hour of your time, to stand on the APCM and count visitors. Ideally we'd like volunteers to encourage visitors to complete our questionnaire too, but this is not essential.

Time-slots available are:

Friday 31/03/23

- 4pm – 5pm
- 5pm – 6pm

Saturday 01/04/23

- 6-7pm
- 7-8pm

Sunday 02/04/23

- 12:30-1:30pm
- 4-5pm
- 5-6pm
- 6-7pm
- 7-8pm

Other time-slots are also available if you'd like the support of another volunteer.

To volunteer please direct message our Facebook Page [Cliffe & Cliffe Woods Residents Development Group](#) OR email mycliffevillage@gmail.com with the subject 'APCM volunteer'.

Thank you to everyone who has given their valuable time to support us so far 😊



Cliffe and Cliffe Woods Residents Development Group



Cliffe and Cliffe Woods Residents Development Group

Sunday 02/04/23

- 12:30-1:30pm
- 4-5pm
- 5-6pm
- 6-7pm
- 7-8pm

Other time-slots are also available if you'd like the support of another volunteer.

To volunteer please direct message our Facebook Page [Cliffe & Cliffe Woods Residents Development Group](#) OR email mycliffevillage@gmail.com with the subject 'APCM volunteer'.

Thank you to everyone who has given their valuable time to support us so far 😊

— with [redacted]

[redacted] and 1 other

1 comment

Like

Comment

Share

Top comments ▾

[redacted]

I'd suggest that although this is a good idea to remember you might be examined about accuracy so collecting a signature might be helpful. Low numbers of users could prove their point. I'm not able to stand in the ground for that long and wish you well. Also consider if not already done so to photo a car at the point next to Arizona where the pitch track will potentially come into the road system. It should prove impossible to drive 2 abreast and no coaches so if a visiting football team was booked where would they park as the Buttway is owned by the church. The hedgerow is protected by law so do they say that they can't widen the road and the small pavement and the lay by is owned by the houses in the lane.

Like Reply Share 1 w Edited



Cliffe and Cliffe Woods Residents Development Group



Cliffe and Cliffe Woods Residents Development Group

30 March at 06:06 · 🌐

The survey of the APCM continues until the 2nd April. Please continue to use the site as normal. If you'd like to know more about us please visit [Cliffe and Cliffe Woods Residents Development Group](#)

Cliffe & Cliffe Woods Residents Development Group · Cliffe and Cliffe Woods Residents Development Group
29 March at 14:54 · 🌐

VOLUNTEERS STILL NEEDED!

We are in need of more volunteers to help with running the APCM survey. No technical or IT skills required, just a willingness to give 1 hour of your time, to stand on the APCM and count visitors. Ideally we'd like volunteers to encourage visitors to complete our questionnaire too, but this is not essential.

Time-slots available are:

Friday 31/03/23

- 4pm – 5pm
- 5pm – 6pm

Saturday 01/04/23

- 6-7pm
- 7-8pm

Sunday 02/04/23

- 12:30-1:30pm
- 4-5pm
- 5-6pm
- 6-7pm
- 7-8pm

Other time-slots are also available if you'd like the support of another volunteer.

To volunteer please direct message our Facebook Page [Cliffe & Cliffe Woods Residents Development Group](#) OR email mycliffevillage@gmail.com with the subject 'APCM volunteer'.

Thank you to everyone who has given their valuable time to support us so far 😊

— with [redacted]

1 Like · 1 share

Like · Comment · Share

Cliffe & Cliffe Woods Residents Development Group · Cliffe & Cliffe Woods Residents Development Group
1 April at 14:33 · 🌐

Cliffe & Cliffe Woods Residents Development Group
1 April at 13:25 · 🌐

APCM Survey Closing Time

The online survey will be closing at midnight on Sunday 02/04/23. If you have taken away a paper survey, or a QR code, please ensure that you have completed it before the deadline to ensure your views are recorded.

All the team at the CCW RDG thanks you for your continued support. — 😊 feeling excited.

Like · Comment · Share



Cliffe and Cliffe Woods Residents Development Group



Cliffe and Cliffe Woods Residents Development Group

1 April at 17:20

Can everyone and anyone go for a stroll at the apcm (bowling , tennis courts) tmro between 9.30am-10.30am to get clicked in and help protest against houses being build on there !! Thankyou 🙏

and 70 others 5 comments 11 shares

Like Comment Share

Top comments

Cliffe & Cliffe Woods Residents Development Group · Follow
Please can we request that villagers continue to use the APCM as normal. It is important that the results we get are accurate & reliable. We can only do this if residents use the facility as they would normally. The APCM is a well loved & utilised facility, there's no need to artificially increase numbers. Thank you 🙏

Like Reply Share 1 w 7

Top comments

Cliffe & Cliffe Woods Residents Development Group · Follow
Please can we request that villagers continue to use the APCM as normal. It is important that the results we get are accurate & reliable. We can only do this if residents use the facility as they would normally. The APCM is a well loved & utilised facility, there's no need to artificially increase numbers. Thank you 🙏

Like Reply Share 1 w 7

Author
Cliffe & Cliffe Woods Residents Development Group of course that's what I mean, all those that use it, please use it 🙏

Like Reply Share 1 w 3

Me and the kids will be there

Like Reply Share 1 w 1

Don't forget to complete the survey, details on posters.

Like Reply Share 1 w 1



Cliffe and Cliffe Woods Residents Development Group



Cliffe and Cliffe Woods Residents Development Group





Cliffe and Cliffe Woods Residents Development Group



Cliffe and Cliffe Woods Residents Development Group

Appendix 6 – Weather Record



Cliffe and Cliffe Woods Residents Development Group



Cliffe and Cliffe Woods Residents Development Group

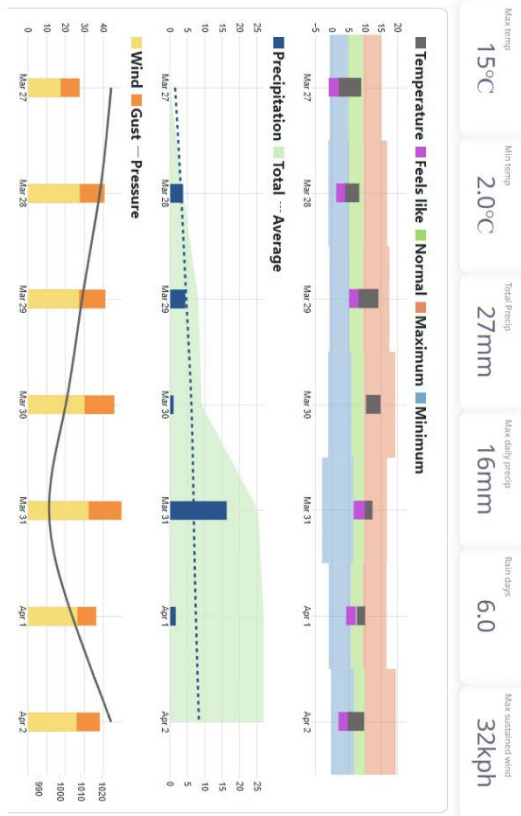



Cliffe and Cliffe Woods Residents Development Group



Cliffe and Cliffe Woods Residents Development Group

Date & Time	Temp (°C)	Precipitation (mm)	Precipitation Type	Wind Gust (kph)	Wind Speed (kph)	Wind Direction (°)	Cloud Cover (%)	Conditions
27/03/2023 06:00	2.4	0.0		16.2	12.3	332	41	Partially cloudy
27/03/2023 07:00	2.0	0.0		14.5	10.5	344	49	Partially cloudy
27/03/2023 08:00	2.9	0.0		15.5	10.1	328	89	Partially cloudy
27/03/2023 09:00	4.7	0.0		17.7	12.4	337	95	Overcast
27/03/2023 10:00	5.9	0.0		17.6	12.6	347	59	Partially cloudy
27/03/2023 11:00	7.0	0.0		18.8	12.4	325	24	Partially cloudy
27/03/2023 12:00	7.9	0.0		23.3	11.7	354	10	Clear
27/03/2023 13:00	8.2	0.0		27.4	17.3	335	69	Partially cloudy
27/03/2023 14:00	8.3	0.0		22.9	14.9	356	82	Partially cloudy
27/03/2023 15:00	8.7	0.0		18.6	12.2	352	95	Overcast
27/03/2023 16:00	8.8	0.0		19.2	12.4	344	77	Partially cloudy
27/03/2023 17:00	8.8	0.0		14.1	8.9	352	86	Partially cloudy
27/03/2023 18:00	8.6	0.0		13.3	8.3	352	64	Partially cloudy
27/03/2023 19:00	7.4	0.0		8.7	6.1	93	9	Clear
27/03/2023 20:00	6.0	0.0		12.8	10.2	163	14	Clear
28/03/2023 06:00	5.9	0.0		28.9	19.3	165	100	Overcast
28/03/2023 07:00	5.7	0.1	rain	32.7	22.9	170	100	Rain, Overcast
28/03/2023 08:00	5.8	0.1	rain	32.5	21.8	176	95	Rain, Overcast
28/03/2023 09:00	6.0	0.3	rain	25.9	17.3	179	100	Rain, Overcast
28/03/2023 10:00	6.8	0.4	rain	29.1	19.2	189	100	Rain, Overcast
28/03/2023 11:00	7.6	0.1	rain	32.8	22.5	199	100	Rain, Overcast
28/03/2023 12:00	7.3	0.4	rain	34.5	25.3	201	100	Rain, Overcast
28/03/2023 13:00	7.1	0.8	rain	40.6	26.4	207	100	Rain, Overcast
28/03/2023 14:00	7.0	0.6	rain	33.5	22.1	205	100	Rain, Overcast
28/03/2023 15:00	7.2	0.6	rain	35.5	23.3	182	100	Rain, Overcast
28/03/2023 16:00	7.8	0.2	rain	32.2	21.8	182	100	Rain, Overcast
28/03/2023 17:00	8.2	0.0		36.6	24.1	185	100	Overcast
28/03/2023 18:00	8.2	0.0	rain	39.3	27.5	197	100	Rain, Overcast
28/03/2023 19:00	8.0	0.0		38.4	26.8	204	100	Overcast
28/03/2023 20:00	7.8	0.0	rain	36.7	25.7	204	100	Rain, Overcast
29/03/2023 06:00	8.9	0.0		16.9	11.3	222	100	Overcast
29/03/2023 07:00	8.9	0.0		19.7	13.6	209	100	Overcast
29/03/2023 08:00	9.2	0.0		18.3	13.0	215	100	Overcast
29/03/2023 09:00	10.0	0.0		24.9	16.7	201	100	Overcast
29/03/2023 10:00	10.5	0.0	rain	25.6	17.6	198	100	Rain, Overcast
29/03/2023 11:00	10.8	0.0	rain	21.7	14.1	179	100	Rain, Overcast
29/03/2023 12:00	11.4	0.0		26.2	17.2	191	100	Overcast
29/03/2023 13:00	11.7	0.0		31.5	21.3	193	100	Overcast
29/03/2023 14:00	12.5	0.0		35.3	23.3	203	100	Overcast
29/03/2023 15:00	13.4	0.0		37.9	25.4	217	65	Partially cloudy
29/03/2023 16:00	13.9	0.0	rain	34.7	22.4	220	100	Rain, Overcast
29/03/2023 17:00	14.0	0.0		38.3	24.5	220	98	Overcast
29/03/2023 18:00	13.6	0.0		32.1	21.5	216	46	Partially cloudy
29/03/2023 19:00	12.9	0.1	rain	29.1	20.4	213	99	Rain, Overcast
29/03/2023 20:00	12.2	1.4	rain	23.4	16.6	225	100	Rain, Overcast
30/03/2023 06:00	10.3	0.0	rain	29.6	20.0	238	75	Rain, Partially cloudy
30/03/2023 07:00	10.4	0.0		29.8	20.3	233	74	Partially cloudy
30/03/2023 08:00	10.7	0.0		31.8	21.7	227	88	Partially cloudy
30/03/2023 09:00	11.7	0.0		37.6	22.3	236	96	Overcast
30/03/2023 10:00	12.1	0.0		36.0	24.4	235	93	Overcast
30/03/2023 11:00	12.9	0.0		38.2	25.2	237	91	Overcast
30/03/2023 12:00	13.5	0.0		43.1	28.5	237	93	Overcast
30/03/2023 13:00	14.0	0.1	rain	43.3	28.1	236	100	Rain, Overcast
30/03/2023 14:00	14.7	0.0	rain	45.8	28.6	234	100	Rain, Overcast



Cliffe and Cliffe Woods Residents Development Group



Cliffe and Cliffe Woods Residents Development Group

Date & Time	Temp (°C)	Precipitation (mm)	Precipitation Type	Wind Gust (kph)	Wind Speed (kph)	Wind Direction (°)	Cloud Cover (%)	Conditions
30/03/2023 15:00	14.6	0.0		41.1	28.4	229	88	Partially cloudy
30/03/2023 16:00	14.4	0.0	rain	45.2	30.0	228	100	Rain, Overcast
30/03/2023 17:00	14.1	0.0	rain	41.7	28.3	235	80	Rain, Partially cloudy
30/03/2023 18:00	13.3	0.2	rain	40.7	24.5	234	99	Rain, Overcast
30/03/2023 19:00	12.6	0.0		33.2	23.1	231	100	Overcast
30/03/2023 20:00	12.0	0.0		33.6	22.5	227	100	Overcast
31/03/2023 06:00	10.3	0.1	rain	45.4	31.3	207	100	Rain, Overcast
31/03/2023 07:00	10.0	0.3	rain	49.7	32.2	206	100	Rain, Overcast
31/03/2023 08:00	9.9	0.2	rain	42.1	30.1	208	100	Rain, Overcast
31/03/2023 09:00	10.1	0.3	rain	40.5	28.4	215	100	Rain, Overcast
31/03/2023 10:00	10.4	0.2	rain	41.3	27.8	221	100	Rain, Overcast
31/03/2023 11:00	10.8	0.2	rain	40.3	27.3	214	100	Rain, Overcast
31/03/2023 12:00	10.9	0.6	rain	40.6	27.7	220	100	Rain, Overcast
31/03/2023 13:00	11.4	0.8	rain	43.5	28.9	230	100	Rain, Overcast
31/03/2023 14:00	12.2	0.3	rain	41.5	28.9	253	100	Rain, Overcast
31/03/2023 15:00	11.6	1.8	rain	40.9	27.4	255	98	Rain, Overcast
31/03/2023 16:00	11.9	1.6	rain	45.8	28.2	259	100	Rain, Overcast
31/03/2023 17:00	11.5	1.3	rain	48.5	31.2	265	100	Rain, Overcast
31/03/2023 18:00	11.0	1.1	rain	42.2	27.0	264	100	Rain, Overcast
31/03/2023 19:00	10.7	1.2	rain	39.1	25.3	271	100	Rain, Overcast
31/03/2023 20:00	10.2	1.5	rain	39.4	25.8	279	100	Rain, Overcast
01/04/2023 06:00	8.1	0.6	rain	24.7	17.2	322	100	Rain, Overcast
01/04/2023 07:00	8.0	0.1	rain	26.7	18.6	328	100	Rain, Overcast
01/04/2023 08:00	8.1	0.1	rain	26.8	17.8	329	100	Rain, Overcast
01/04/2023 09:00	8.0	0.0	rain	29.3	20.3	332	100	Rain, Overcast
01/04/2023 10:00	8.2	0.1	rain	28.8	20.1	333	100	Rain, Overcast
01/04/2023 11:00	8.6	0.0	rain	31.0	22.1	333	100	Rain, Overcast
01/04/2023 12:00	8.7	0.0	rain	30.8	21.5	334	100	Rain, Overcast
01/04/2023 13:00	9.1	0.0		34.3	24.6	330	100	Overcast
01/04/2023 14:00	9.5	0.0	rain	35.0	26.2	336	100	Rain, Overcast
01/04/2023 15:00	10.0	0.0		35.2	24.1	340	100	Overcast
01/04/2023 16:00	9.8	0.0	rain	35.7	23.7	339	100	Rain, Overcast
01/04/2023 17:00	9.5	0.0	rain	33.7	23.1	344	100	Rain, Overcast
01/04/2023 18:00	9.2	0.0		34.8	23.5	345	100	Overcast
01/04/2023 19:00	8.9	0.0	rain	36.2	25.0	348	100	Rain, Overcast
01/04/2023 20:00	8.5	0.0	rain	34.2	24.3	343	100	Rain, Overcast
02/04/2023 06:00	6.4	0.0		36.0	23.4	19	100	Overcast
02/04/2023 07:00	6.3	0.0		32.4	24.0	16	100	Overcast
02/04/2023 08:00	6.3	0.0		31.6	21.6	19	100	Overcast
02/04/2023 09:00	6.8	0.0		36.4	24.4	30	100	Overcast
02/04/2023 10:00	7.5	0.0		37.0	24.8	33	99	Overcast
02/04/2023 11:00	7.4	0.0		36.7	24.5	22	96	Overcast
02/04/2023 12:00	8.7	0.0		34.4	24.8	38	45	Partially cloudy
02/04/2023 13:00	9.2	0.0		32.8	22.8	31	76	Partially cloudy
02/04/2023 14:00	9.1	0.0		35.0	25.8	50	38	Partially cloudy
02/04/2023 15:00	9.7	0.0		35.2	25.3	54	35	Partially cloudy
02/04/2023 16:00	9.6	0.0		33.3	23.8	46	30	Partially cloudy
02/04/2023 17:00	9.5	0.0		38.1	25.2	52	18	Clear
02/04/2023 18:00	8.8	0.0		34.6	23.5	57	10	Clear
02/04/2023 19:00	7.7	0.0		32.6	23.0	57	9	Clear
02/04/2023 20:00	6.2	0.0		25.4	17.7	67	9	Clear



Cliffe and Cliffe Woods Residents Development Group



Cliffe and Cliffe Woods Residents Development Group

Year	2018/19	2019/20	2020/21	2021/22	2022/23	2023/24	2024/25	2025/26	2026/27	2027/28	2028/29	2029/30	2030/31	2031/32	2032/33	2033/34	2034/35	2035/36	2036/37	2037/38	2038/39	2039/40	2040/41	2041/42	2042/43	2043/44	2044/45	2045/46	2046/47	2047/48	2048/49	2049/50	2050/51	2051/52	2052/53	2053/54	2054/55	2055/56	2056/57	2057/58	2058/59	2059/60	2060/61	2061/62	2062/63	2063/64	2064/65	2065/66	2066/67	2067/68	2068/69	2069/70	2070/71	2071/72	2072/73	2073/74	2074/75	2075/76	2076/77	2077/78	2078/79	2079/80	2080/81	2081/82	2082/83	2083/84	2084/85	2085/86	2086/87	2087/88	2088/89	2089/90	2090/91	2091/92	2092/93	2093/94	2094/95	2095/96	2096/97	2097/98	2098/99	2099/00	2100/01	2101/02	2102/03	2103/04	2104/05	2105/06	2106/07	2107/08	2108/09	2109/10	2110/11	2111/12	2112/13	2113/14	2114/15	2115/16	2116/17	2117/18	2118/19	2119/20	2120/21	2121/22	2122/23	2123/24	2124/25	2125/26	2126/27	2127/28	2128/29	2129/30	2130/31	2131/32	2132/33	2133/34	2134/35	2135/36	2136/37	2137/38	2138/39	2139/40	2140/41	2141/42	2142/43	2143/44	2144/45	2145/46	2146/47	2147/48	2148/49	2149/50	2150/51	2151/52	2152/53	2153/54	2154/55	2155/56	2156/57	2157/58	2158/59	2159/60	2160/61	2161/62	2162/63	2163/64	2164/65	2165/66	2166/67	2167/68	2168/69	2169/70	2170/71	2171/72	2172/73	2173/74	2174/75	2175/76	2176/77	2177/78	2178/79	2179/80	2180/81	2181/82	2182/83	2183/84	2184/85	2185/86	2186/87	2187/88	2188/89	2189/90	2190/91	2191/92	2192/93	2193/94	2194/95	2195/96	2196/97	2197/98	2198/99	2199/00	2200/01	2201/02	2202/03	2203/04	2204/05	2205/06	2206/07	2207/08	2208/09	2209/10	2210/11	2211/12	2212/13	2213/14	2214/15	2215/16	2216/17	2217/18	2218/19	2219/20	2220/21	2221/22	2222/23	2223/24	2224/25	2225/26	2226/27	2227/28	2228/29	2229/30	2230/31	2231/32	2232/33	2233/34	2234/35	2235/36	2236/37	2237/38	2238/39	2239/40	2240/41	2241/42	2242/43	2243/44	2244/45	2245/46	2246/47	2247/48	2248/49	2249/50	2250/51	2251/52	2252/53	2253/54	2254/55	2255/56	2256/57	2257/58	2258/59	2259/60	2260/61	2261/62	2262/63	2263/64	2264/65	2265/66	2266/67	2267/68	2268/69	2269/70	2270/71	2271/72	2272/73	2273/74	2274/75	2275/76	2276/77	2277/78	2278/79	2279/80	2280/81	2281/82	2282/83	2283/84	2284/85	2285/86	2286/87	2287/88	2288/89	2289/90	2290/91	2291/92	2292/93	2293/94	2294/95	2295/96	2296/97	2297/98	2298/99	2299/00	2300/01	2301/02	2302/03	2303/04	2304/05	2305/06	2306/07	2307/08	2308/09	2309/10	2310/11	2311/12	2312/13	2313/14	2314/15	2315/16	2316/17	2317/18	2318/19	2319/20	2320/21	2321/22	2322/23	2323/24	2324/25	2325/26	2326/27	2327/28	2328/29	2329/30	2330/31	2331/32	2332/33	2333/34	2334/35	2335/36	2336/37	2337/38	2338/39	2339/40	2340/41	2341/42	2342/43	2343/44	2344/45	2345/46	2346/47	2347/48	2348/49	2349/50	2350/51	2351/52	2352/53	2353/54	2354/55	2355/56	2356/57	2357/58	2358/59	2359/60	2360/61	2361/62	2362/63	2363/64	2364/65	2365/66	2366/67	2367/68	2368/69	2369/70	2370/71	2371/72	2372/73	2373/74	2374/75	2375/76	2376/77	2377/78	2378/79	2379/80	2380/81	2381/82	2382/83	2383/84	2384/85	2385/86	2386/87	2387/88	2388/89	2389/90	2390/91	2391/92	2392/93	2393/94	2394/95	2395/96	2396/97	2397/98	2398/99	2399/00	2400/01	2401/02	2402/03	2403/04	2404/05	2405/06	2406/07	2407/08	2408/09	2409/10	2410/11	2411/12	2412/13	2413/14	2414/15	2415/16	2416/17	2417/18	2418/19	2419/20	2420/21	2421/22	2422/23	2423/24	2424/25	2425/26	2426/27	2427/28	2428/29	2429/30	2430/31	2431/32	2432/33	2433/34	2434/35	2435/36	2436/37	2437/38	2438/39	2439/40	2440/41	2441/42	2442/43	2443/44	2444/45	2445/46	2446/47	2447/48	2448/49	2449/50	2450/51	2451/52	2452/53	2453/54	2454/55	2455/56	2456/57	2457/58	2458/59	2459/60	2460/61	2461/62	2462/63	2463/64	2464/65	2465/66	2466/67	2467/68	2468/69	2469/70	2470/71	2471/72	2472/73	2473/74	2474/75	2475/76	2476/77	2477/78	2478/79	2479/80	2480/81	2481/82	2482/83	2483/84	2484/85	2485/86	2486/87	2487/88	2488/89	2489/90	2490/91	2491/92	2492/93	2493/94	2494/95	2495/96	2496/97	2497/98	2498/99	2499/00	2500/01	2501/02	2502/03	2503/04	2504/05	2505/06	2506/07	2507/08	2508/09	2509/10	2510/11	2511/12	2512/13	2513/14	2514/15	2515/16	2516/17	2517/18	2518/19	2519/20	2520/21	2521/22	2522/23	2523/24	2524/25	2525/26	2526/27	2527/28	2528/29	2529/30	2530/31	2531/32	2532/33	2533/34	2534/35	2535/36	2536/37	2537/38	2538/39	2539/40	2540/41	2541/42	2542/43	2543/44	2544/45	2545/46	2546/47	2547/48	2548/49	2549/50	2550/51	2551/52	2552/53	2553/54	2554/55	2555/56	2556/57	2557/58	2558/59	2559/60	2560/61	2561/62	2562/63	2563/64	2564/65	2565/66	2566/67	2567/68	2568/69	2569/70	2570/71	2571/72	2572/73	2573/74	2574/75	2575/76	2576/77	2577/78	2578/79	2579/80	2580/81	2581/82	2582/83	2583/84	2584/85	2585/86	2586/87	2587/88	2588/89	2589/90	2590/91	2591/92	2592/93	2593/94	2594/95	2595/96	2596/97	2597/98	2598/99	2599/00	2600/01	2601/02	2602/03	2603/04	2604/05	2605/06	2606/07	2607/08	2608/09	2609/10	2610/11	2611/12	2612/13	2613/14	2614/15	2615/16	2616/17	2617/18	2618/19	2619/20	2620/21	2621/22	2622/23	2623/24	2624/25	2625/26	2626/27	2627/28	2628/29	2629/30	2630/31	2631/32	2632/33	2633/34	2634/35	2635/36	2636/37	2637/38	2638/39	2639/40	2640/41	2641/42	2642/43	2643/44	2644/45	2645/46	2646/47	2647/48	2648/49	2649/50	2650/51	2651/52	2652/53	2653/54	2654/55	2655/56	2656/57	2657/58	2658/59	2659/60	2660/61	2661/62	2662/63	2663/64	2664/65	2665/66	2666/67	2667/68	2668/69	2669/70	2670/71	2671/72	2672/73	2673/74	2674/75	2675/76	2676/77	2677/78	2678/79	2679/80	2680/81	2681/82	2682/83	2683/84	2684/85	2685/86	2686/87	2687/88	2688/89	2689/90	2690/91	2691/92	2692/93	2693/94	2694/95	2695/96	2696/97	2697/98	2698/99	2699/00	2700/01	2701/02	2702/03	2703/04	2704/05	2705/06	2706/07	2707/08	2708/09	2709/10	2710/11	2711/12	2712/13	2713/14	2714/15	2715/16	2716/17	2717/18	2718/19	2719/20	2720/21	2721/22	2722/23	2723/24	2724/25	2725/26	2726/27	2727/28	2728/29	2729/30	2730/31	2731/32	2732/33	2733/34	2734/35	2735/36	2736/37	2737/38	2738/39	2739/40	2740/41	2741/42	2742/43	2743/44	2744/45	2745/46	2746/47	2747/48	2748/49	2749/50	2750/51	2751/52	2752/53	2753/54	2754/55	2755/56	2756/57	2757/58	2758/59	2759/60	2760/61	2761/62	2762/63	2763/64	2764/65	2765/66	2766/67	2767/68	2768/69	2769/70	2770/71	2771/72	2772/73	2773/74	2774/75	2775/76	2776/77	2777/78	2778/79	2779/80	2780/81	2781/82	2782/83	2783/84	2784/85	2785/86	2786/87	2787/88	2788/89	2789/90	2790/91	2791/92	2792/93	2793/94	2794/95	2795/96	2796/97	2797/98	2798/99	2799/00	2800/01	2801/02	2802/03	2803/04	2804/05	2805/06	2806/07	2807/08	2808/09	2809/10	2810/11	2811/12	2812/13	2813/14	2814/15	2815/16	2816/17	2817/18	2818/19	2819/20	2820/21	2821/22	2822/23	2823/24	2824/25	2825/26	2826/27	2827/28	2828/29	2829/30	2830/31	2831/32	2832/33	2833/34	2834/35	2835/36	2836/37	2837/38	2838/39	2839/40	2840/41	2841/42	2842/43	2843/44	2844/45	2845/46	2846/47	2847/48	2848/49	2849/50	2850/51	2851/52	2852/53	2853/54	2854/55	2855/56	2856/57	2857/58	2858/59	2859/60	2860/61	2861/62	2862/63	2863/64	2864/65	2865/66	2866/67	2867/68	2868/69	2869/70	2870/71	2871/72	2872/73	2873/74	2874/75	2875/76	2876/77	2877/78	2878/79	2879/80	2880/81	2881/82	2882/83	2883/84	2884/85	2885/86	2886/87	2887/88	2888/89	2889/90	2890/91	2891/92	2892/93	2893/94	2894/95	2895/96	2896/97	2897/98	2898/99	2899/00	2900/01	2901/02	2902/03	2903/04	2904/05	2905/06	2906/07	2907/08	2908/09	2909/10	2910/11	2911/12	2912/13	2913/14	2914/15	2915/16	2916/17	2917/18	2918/19	2919/20	2920/21	2921/22	2922/23	2923/24	2924/25	2925/26	2926/27	2927/28	2928/29	2929/30	2930/31	2931/32	2932/33	2933/34	2934/35	2935/36	2936/37	2937/38	2938/39	2939/40	2940/41	2941/42	2942/43	2943/44	2944/45	2945/46	2946/47	2947/48	2948/49	2949/50	2950/51	2
------	---------	---------	---------	---------	---------	---------	---------	---------	---------	---------	---------	---------	---------	---------	---------	---------	---------	---------	---------	---------	---------	---------	---------	---------	---------	---------	---------	---------	---------	---------	---------	---------	---------	---------	---------	---------	---------	---------	---------	---------	---------	---------	---------	---------	---------	---------	---------	---------	---------	---------	---------	---------	---------	---------	---------	---------	---------	---------	---------	---------	---------	---------	---------	---------	---------	---------	---------	---------	---------	---------	---------	---------	---------	---------	---------	---------	---------	---------	---------	---------	---------	---------	---------	---------	---------	---------	---------	---------	---------	---------	---------	---------	---------	---------	---------	---------	---------	---------	---------	---------	---------	---------	---------	---------	---------	---------	---------	---------	---------	---------	---------	---------	---------	---------	---------	---------	---------	---------	---------	---------	---------	---------	---------	---------	---------	---------	---------	---------	---------	---------	---------	---------	---------	---------	---------	---------	---------	---------	---------	---------	---------	---------	---------	---------	---------	---------	---------	---------	---------	---------	---------	---------	---------	---------	---------	---------	---------	---------	---------	---------	---------	---------	---------	---------	---------	---------	---------	---------	---------	---------	---------	---------	---------	---------	---------	---------	---------	---------	---------	---------	---------	---------	---------	---------	---------	---------	---------	---------	---------	---------	---------	---------	---------	---------	---------	---------	---------	---------	---------	---------	---------	---------	---------	---------	---------	---------	---------	---------	---------	---------	---------	---------	---------	---------	---------	---------	---------	---------	---------	---------	---------	---------	---------	---------	---------	---------	---------	---------	---------	---------	---------	---------	---------	---------	---------	---------	---------	---------	---------	---------	---------	---------	---------	---------	---------	---------	---------	---------	---------	---------	---------	---------	---------	---------	---------	---------	---------	---------	---------	---------	---------	---------	---------	---------	---------	---------	---------	---------	---------	---------	---------	---------	---------	---------	---------	---------	---------	---------	---------	---------	---------	---------	---------	---------	---------	---------	---------	---------	---------	---------	---------	---------	---------	---------	---------	---------	---------	---------	---------	---------	---------	---------	---------	---------	---------	---------	---------	---------	---------	---------	---------	---------	---------	---------	---------	---------	---------	---------	---------	---------	---------	---------	---------	---------	---------	---------	---------	---------	---------	---------	---------	---------	---------	---------	---------	---------	---------	---------	---------	---------	---------	---------	---------	---------	---------	---------	---------	---------	---------	---------	---------	---------	---------	---------	---------	---------	---------	---------	---------	---------	---------	---------	---------	---------	---------	---------	---------	---------	---------	---------	---------	---------	---------	---------	---------	---------	---------	---------	---------	---------	---------	---------	---------	---------	---------	---------	---------	---------	---------	---------	---------	---------	---------	---------	---------	---------	---------	---------	---------	---------	---------	---------	---------	---------	---------	---------	---------	---------	---------	---------	---------	---------	---------	---------	---------	---------	---------	---------	---------	---------	---------	---------	---------	---------	---------	---------	---------	---------	---------	---------	---------	---------	---------	---------	---------	---------	---------	---------	---------	---------	---------	---------	---------	---------	---------	---------	---------	---------	---------	---------	---------	---------	---------	---------	---------	---------	---------	---------	---------	---------	---------	---------	---------	---------	---------	---------	---------	---------	---------	---------	---------	---------	---------	---------	---------	---------	---------	---------	---------	---------	---------	---------	---------	---------	---------	---------	---------	---------	---------	---------	---------	---------	---------	---------	---------	---------	---------	---------	---------	---------	---------	---------	---------	---------	---------	---------	---------	---------	---------	---------	---------	---------	---------	---------	---------	---------	---------	---------	---------	---------	---------	---------	---------	---------	---------	---------	---------	---------	---------	---------	---------	---------	---------	---------	---------	---------	---------	---------	---------	---------	---------	---------	---------	---------	---------	---------	---------	---------	---------	---------	---------	---------	---------	---------	---------	---------	---------	---------	---------	---------	---------	---------	---------	---------	---------	---------	---------	---------	---------	---------	---------	---------	---------	---------	---------	---------	---------	---------	---------	---------	---------	---------	---------	---------	---------	---------	---------	---------	---------	---------	---------	---------	---------	---------	---------	---------	---------	---------	---------	---------	---------	---------	---------	---------	---------	---------	---------	---------	---------	---------	---------	---------	---------	---------	---------	---------	---------	---------	---------	---------	---------	---------	---------	---------	---------	---------	---------	---------	---------	---------	---------	---------	---------	---------	---------	---------	---------	---------	---------	---------	---------	---------	---------	---------	---------	---------	---------	---------	---------	---------	---------	---------	---------	---------	---------	---------	---------	---------	---------	---------	---------	---------	---------	---------	---------	---------	---------	---------	---------	---------	---------	---------	---------	---------	---------	---------	---------	---------	---------	---------	---------	---------	---------	---------	---------	---------	---------	---------	---------	---------	---------	---------	---------	---------	---------	---------	---------	---------	---------	---------	---------	---------	---------	---------	---------	---------	---------	---------	---------	---------	---------	---------	---------	---------	---------	---------	---------	---------	---------	---------	---------	---------	---------	---------	---------	---------	---------	---------	---------	---------	---------	---------	---------	---------	---------	---------	---------	---------	---------	---------	---------	---------	---------	---------	---------	---------	---------	---------	---------	---------	---------	---------	---------	---------	---------	---------	---------	---------	---------	---------	---------	---------	---------	---------	---------	---------	---------	---------	---------	---------	---------	---------	---------	---------	---------	---------	---------	---------	---------	---------	---------	---------	---------	---------	---------	---------	---------	---------	---------	---------	---------	---------	---------	---------	---------	---------	---------	---------	---------	---------	---------	---------	---------	---------	---------	---------	---------	---------	---------	---------	---------	---------	---------	---------	---------	---------	---------	---------	---------	---------	---------	---------	---------	---------	---------	---------	---------	---------	---------	---------	---------	---------	---------	---------	---------	---------	---------	---------	---------	---------	---------	---------	---------	---------	---------	---------	---------	---------	---------	---------	---------	---------	---------	---------	---------	---------	---------	---------	---------	---------	---------	---------	---------	---------	---------	---------	---------	---------	---------	---------	---------	---------	---------	---------	---------	---------	---------	---------	---------	---------	---------	---------	---------	---------	---------	---------	---------	---------	---------	---------	---------	---------	---------	---------	---------	---------	---------	---------	---------	---------	---------	---------	---------	---------	---------	---------	---------	---------	---------	---------	---------	---------	---------	---------	---------	---------	---------	---------	---------	---------	---------	---------	---------	---------	---------	---------	---------	---------	---------	---------	---------	---------	---------	---



Cliffe and Cliffe Woods Residents Development Group



Cliffe and Cliffe Woods Residents Development Group

Appendix 7 – Cliffe and Cliffe Woods Neighbourhood plan Census Data



Cliffe and Cliffe Woods Residents Development Group



Cliffe and Cliffe Woods Residents Development Group

Cliffe and Cliffe Woods Neighbourhood Plan 2020 Regulation 14 Consultation Version

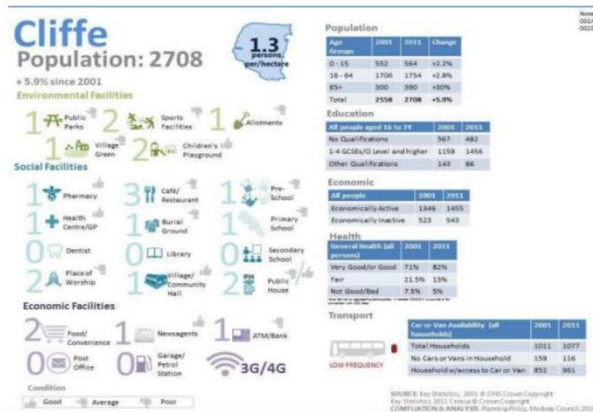

Both of these analyses are in fact out of date – there is no longer a petrol station and no outdoor ATM either. But they do indicate that the following improvements are needed to existing facilities:

- An overall increase in provision was required due to the limited capacity and suitability for some activities in the stock of facilities available
- An increase in storage capacity at Cliffe Village Hall
- Upgrading of the Cliffe Memorial Hall due to its age
- An increase in the range of halls at Cliffe Woods Community Centre (including smaller rooms and new storage)
- A need for secure youth facilities in Cliffe Woods

There is a need for places for residents and visitors to use spaces when activities cannot be accommodated in their own home. They are also needed to allow service providers to make services available to people in Cliffe and Cliffe Woods Parish without the need for them to travel.

Similarly, there are a limited number of leisure facilities in the Neighbourhood Plan area, including allotments. Most residents must travel to Strood or Hoo to make use of indoor sports facilities, e.g. for gym work and swimming. The NPPF¹³ (para 8b and 91a) policies make it clear that social objectives, including health should be considered in the planning of development into the future. These facilities offer opportunities and provide for activities conducive to health, social interaction, well-being, and lifelong learning.

¹³ National Planning Policy Framework 2019



Cliffe and Cliffe Woods Residents Development Group



Cliffe and Cliffe Woods Residents Development Group

Cliffe and Cliffe Woods Neighbourhood Plan 2020 Regulation 14 Consultation Version

overall. The tables below shows its summary analysis. This was supplemented by a survey undertaken for the Neighbourhood Plan which covered further details such as WC and kitchen provision, promotion, opening hours, equipment, and pricing.

Summaries from Medway Village Infrastructure Audit January 2017

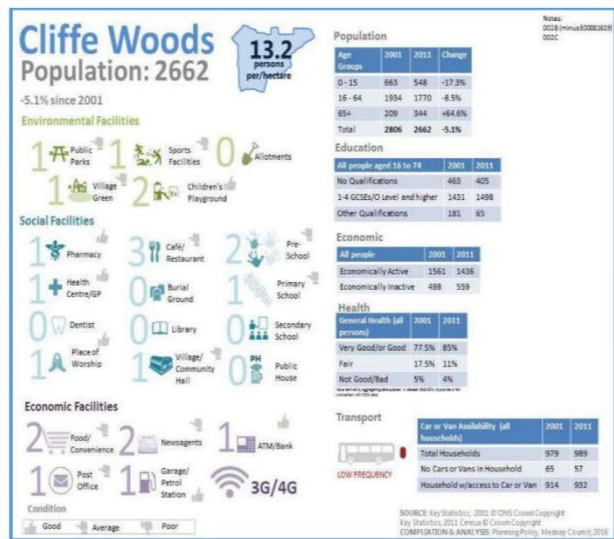

In addition, there is a weekly mobile library service that stops near Cliffe Woods shops and then at the primary school.

Schools in the Parish go to Hoo for pupil swimming lessons.



Cliffe and Cliffe Woods Residents Development Group



Cliffe and Cliffe Woods Residents Development Group

Appendix 8 – Bus Timetable



Cliffe and Cliffe Woods Residents Development Group



Cliffe and Cliffe Woods Residents Development Group

Tuesday 25 April

133	Chatham	06:46
601	Hoo St Werburgh	07:17
133	Chatham	07:19
	4007 - LX56 DZW	
633	Rochester	07:24
417	Northfleet	07:25
601	Hoo St Werburgh	07:46
133	Chatham	09:01
417	Gravesend	09:20
133	Chatham	09:31
133	Chatham	10:31

Tuesday 25 April

133	Chatham	10:31
133	Chatham	11:31
133	Chatham	12:31
133	Chatham	13:31
417	Gravesend	13:45
133	Chatham	14:19
133	Chatham	16:16
133	Chatham	16:56
133	Chatham	18:11
133	Chatham	19:11



Cliffe and Cliffe Woods Residents Development Group



Cliffe and Cliffe Woods Residents Development Group

Saturday 29 April

133	Chatham	08:01
417	Gravesend	09:25
133	Chatham	09:31
133	Chatham	10:31
133	Chatham	11:31
133	Chatham	12:31
417	Gravesend	13:15
133	Chatham	13:31
133	Chatham	14:31

Saturday 29 April

133	Chatham	14:31
133	Chatham	15:31
133	Chatham	16:31
417	Gravesend	17:01
133	Chatham	17:31
133	Chatham	19:11

Sunday 30 April

193	Chatham	07:57
193	Chatham	09:57
193	Chatham	11:57
193	Chatham	13:57

Sunday 30 April

193	Chatham	13:57
193	Chatham	15:57
193	Chatham	17:57



Cliffe and Cliffe Woods Residents Development Group



Cliffe and Cliffe Woods Residents Development Group

Appendix 9 – Digital Questionnaire Data



Cliffe and Cliffe Woods Residents Development Group



Cliffe and Cliffe Woods Residents Development Group

APCM User Survey - Dashboard

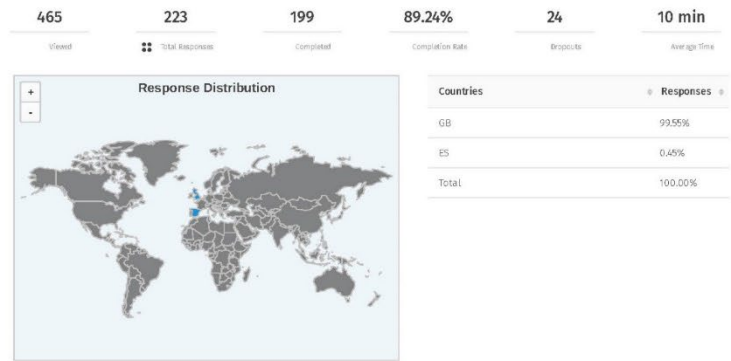



Cliffe and Cliffe Woods Residents Development Group



Cliffe and Cliffe Woods Residents Development Group

Where do you live? If you do not live in a named village, please select other & tell us where you usually travel from when coming to use the APCM.

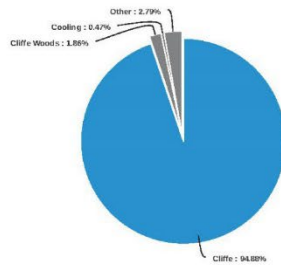

Answer	Count	Percent	20%	40%	60%	80%	100%
Cliffe	204	94.88%	<div style="width: 94.88%;"></div>				
Cliffe Woods	4	1.86%	<div style="width: 1.86%;"></div>				
Cooling	1	0.47%	<div style="width: 0.47%;"></div>				
Other	6	2.79%	<div style="width: 2.79%;"></div>				
Total	215	100 %					

Where do you live? If you do not live in a named village, please select other & tell us where you usually travel from when coming to use the APCM. - Text Data for Other

04/02/2023 101351222 Strood

03/31/2023 101236345 Higham

03/28/2023 101016794 Higham

03/27/2023 100927293 Higham



Cliffe and Cliffe Woods Residents Development Group



Cliffe and Cliffe Woods Residents Development Group

How do you usually travel to the APCM grounds? If this is the first time you have used the APCM, please tell us how you travelled today.

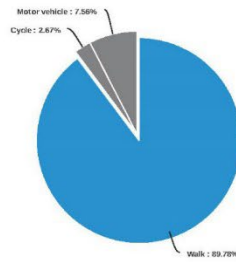

Answer	Count	Percent	20%	40%	60%	80%	100%
Walk	202	89.78%					
Cycle	6	2.67%					
Bus	0	0%					
Motor vehicle	17	7.56%					
Total	225	100%					



Cliffe and Cliffe Woods Residents Development Group



Cliffe and Cliffe Woods Residents Development Group

On an average/standard week, how many times do you usually visit the APCM?

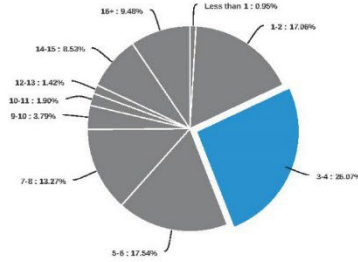

Answer	Count	Percent	20%	40%	60%	80%	100%
Less than 1	2	0.95%					
1-2	36	17.06%					
3-4	55	26.07%					
5-6	37	17.50%					
7-8	28	13.27%					
9-10	8	3.79%					
10-11	4	1.9%					
12-13	3	1.42%					
14-15	18	8.53%					
16+	20	9.48%					
Total	211	100 %					



Cliffe and Cliffe Woods Residents Development Group



Cliffe and Cliffe Woods Residents Development Group

On an average/standard week, during which times of day do you normally visit the APCM?

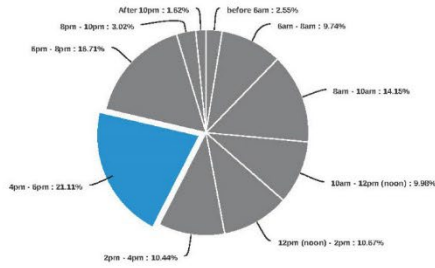

Answer	Count	Percent	20%	40%	60%	80%	100%
before 6am	11	2.55%					
6am - 8am	42	9.75%					
8am - 10am	61	14.15%					
10am - 12pm (noon)	43	9.98%					
12pm (noon) - 2pm	46	10.67%					
2pm - 4pm	45	10.44%					
4pm - 6pm	91	21.11%					
6pm - 8pm	72	16.71%					
8pm - 10pm	13	3.02%					
After 10pm	7	1.62%					
Total	431	100 %					



Cliffe and Cliffe Woods Residents Development Group



Cliffe and Cliffe Woods Residents Development Group

For which activities do you commonly use the APCM grounds? Please tick all boxes applicable.

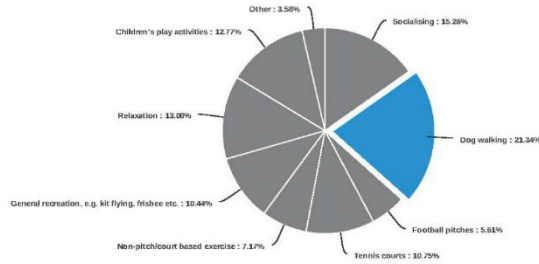

Answer	Count	Percent	20%	40%	60%	80%	100%
Socialising	98	15.26%					
Dog walking	137	21.34%					
Football pitches	36	5.61%					
Tennis courts	69	10.75%					
Non-pitch/court based exercise	46	7.17%					
General recreation, e.g. kit flying, frisbee etc.	67	10.44%					
Relaxation	84	13.08%					
Children's play activities	82	12.77%					
Other	23	3.58%					
Total	642	100%					

For which activities do you commonly use the APCM grounds? Please tick all boxes applicable. - Text Data for Other

04/02/2023 101370897	Walking /exercise
04/02/2023 101305936	Walking and running
04/02/2023 101303776	Walking without a dog
04/02/2023 101353014	Walking
04/01/2023 101341802	Rehabilitation
04/01/2023 101337727	Walking with friends
04/01/2023 101319708	Walking
04/01/2023 101313253	Fly kites
03/31/2023 101239216	Walking
03/30/2023 101132786	Exercise
03/29/2023 101094501	Walking
03/29/2023 101081623	Wellbeing



Cliffe and Cliffe Woods Residents Development Group



Cliffe and Cliffe Woods Residents Development Group

03/29/2023 101079557	Running
03/29/2023 10107405	Just to do my walking exercise
03/29/2023 101073904	Walking
03/29/2023 101073378	Astronomy and star gazing, Wildlife and bird watching.
03/28/2023 100998803	Walking around it several times for my fitness during lunch break
03/27/2023 100947509	Watching football
03/27/2023 100946082	Picnicking
03/27/2023 100943152	Running
03/27/2023 100942315	Walking, Clearing mind, Meditation

Do you regularly use the APCM grounds before sunrise or after sunset at any point during an average year? E.g. During winter

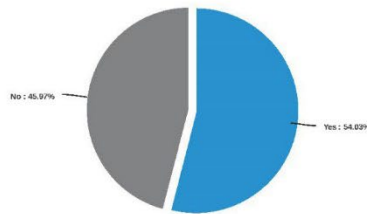

Answer	Count	Percent
Yes	114	54.62%
No	97	45.37%
Total	211	100 %

Please tell us how safe you feel using the APCM before sunrise or after sunset

Statement	Very safe	Fairly safe	Neither safe nor unsafe	Unsafe	Very Unsafe	Overall
APCM Non-Daylight Safety	83 76.11%	27 24.11%	2 1.79%	0 0%	0 0%	112 100%



Question	Count	Score
APCM Non-Daylight Safety	112	1.28
Average		1.28



Cliffe and Cliffe Woods Residents Development Group



Cliffe and Cliffe Woods Residents Development Group

How satisfied are you with the current APCM facilities?

Statement	Extremely Satisfied	Satisfied	Neither Satisfied nor Unsatisfied	Unsatisfied	Extremely Unsatisfied	N/A	Overall
Location	141 65.82%	60 28.44%	6 2.84%	1 0.47%	1 0.47%	2 0.95%	211 100%
Pedestrian Access	185 71.08%	54 26.47%	3 1.47%	1 0.49%	0 0%	1 0.49%	264 100%
Vehicular Access	42 20.49%	50 24.39%	34 16.59%	5 2.44%	0 0%	74 36.1%	205 100%
Parking	34 16.5%	50 24.27%	34 16.5%	12 5.83%	1 0.49%	75 36.41%	206 100%
Lighting (including light from surrounding areas)	53 25.6%	94 45.41%	31 14.98%	15 7.25%	2 0.97%	12 5.8%	207 100%
Visibility / Safety	92 44.92%	88 42.72%	12 5.83%	7 3.4%	0 0%	7 3.4%	206 100%
Sports pitches/courts	100 49.02%	77 37.05%	9 4.4%	3 1.47%	0 0%	15 7.35%	204 100%



Question	Count	Score	Extremely Satisfied	Satisfied	Neither Satisfied nor Unsatisfied	Unsatisfied	Extremely Unsatisfied
Location	209	1.38					
Pedestrian Access	203	1.31					
Vehicular Access	131	2.02					
Parking	131	2.21					
Lighting (including light from surrounding areas)	195	2.07					
Visibility / Safety	199	1.67					
Sports pitches/courts	189	1.55					
Average		1.7					



Cliffe and Cliffe Woods Residents Development Group



Cliffe and Cliffe Woods Residents Development Group

What is your age?

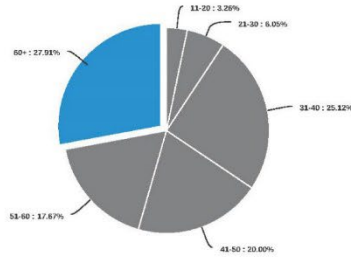

Answer	Count	Percent	20%	40%	60%	80%	100%
0-10	0	0%					
11-20	7	3.28%					
21-30	13	6.05%					
31-40	54	25.12%					
41-50	43	20%					
51-60	38	17.67%					
60+	60	27.91%					
Total	215	100 %					



Cliffe and Cliffe Woods Residents Development Group



Cliffe and Cliffe Woods Residents Development Group

How satisfied are you with the sport facilities proposed by Trenport? Where the planning application has not provided details of provision, please select unknown.

Statement	Extremely Satisfied	Satisfied	Neither Satisfied nor Unsatisfied	Unsatisfied	Extremely Unsatisfied	Unknown	N/A	Overall
Location	4 2%	9 4.5%	7 3.5%	39 19.5%	122 61.5%	15 7.5%	2 1.5%	200 100%
Pedestrian Access	5 2.54%	14 7.11%	17 8.63%	36 18.27%	111 56.35%	8 4.06%	6 3.05%	197 100%
Vehicular Access	2 1.01%	6 3.03%	18 9.09%	37 18.69%	101 51.01%	17 8.59%	17 8.59%	198 100%
Parking	3 1.52%	1 0.51%	19 9.6%	45 22.73%	95 48.48%	18 9.09%	16 8.08%	198 100%
Non-Daylight Lighting	2 1.01%	5 2.53%	19 9.6%	27 13.64%	92 46.46%	40 20.2%	13 6.57%	198 100%
Visibility / Safety	2 1.02%	7 3.57%	16 8.16%	36 18.37%	103 52.55%	23 11.73%	9 4.59%	195 100%
Sports pitches / courts	8 4.06%	7 3.55%	26 13.2%	46 23.35%	75 38.07%	23 11.68%	12 6.09%	197 100%
Pavillion	4 2.05%	7 3.59%	32 16.41%	31 15.9%	68 34.87%	46 23.59%	7 3.59%	195 100%



Question	Count	Score	Extremely Satisfied	Satisfied	Neither Satisfied nor Unsatisfied	Unsatisfied	Extremely Unsatisfied	Unknown
Location	197	4.59						
Pedestrian Access	191	4.35						
Vehicular Access	191	4.55						
Parking	182	4.56						
Non-Daylight Lighting	185	4.74						
Visibility / Safety	187	4.6						
Sports pitches / courts	185	4.31						
Pavillion	188	4.54						
Average		4.53						



Cliffe and Cliffe Woods Residents Development Group



Cliffe and Cliffe Woods Residents Development Group

Please tell us how often you would use the relocated sports facilities.

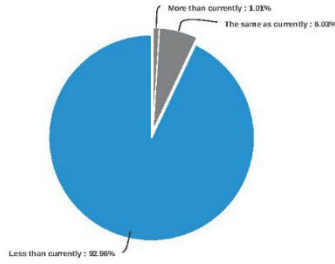

Answer	Count	Percent	20%	40%	60%	80%	100%
More than currently	2	1.01%					
The same as currently	12	6.03%					
Less than currently	185	92.96%					
Total	199	100 %					

Would you be likely to use the relocated facilities before sunrise or after sunset at any point during an average year?

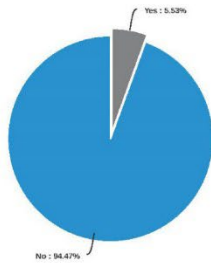

Answer	Count	Percent	20%	40%	60%	80%	100%
Yes	11	5.53%					
No	188	94.47%					
Total	199	100 %					



Cliffe and Cliffe Woods Residents Development Group



Cliffe and Cliffe Woods Residents Development Group

Please tell us how safe you think you will feel using the proposed sports facilities before sunrise or after sunset

Statement	Very safe	Fairly safe	Neither safe nor unsafe	Unsafe	Very Unsafe	Unknown	Overall
Proposed Facilities Non-Daylight Safety	1 9.09%	2 18.18%	3 18.18%	1 9.09%	2 18.18%	3 27.27%	11 100%



Question	Count	Score	Very safe	Fairly safe	Neither safe nor unsafe	Unsafe	Very Unsafe	Unknown
Proposed Facilities Non-Daylight Safety	11	3.91						
Average		3.91						



Cliffe and Cliffe Woods Residents Development Group



Cliffe and Cliffe Woods Residents Development Group

Is there anything else you wish to tell us about the APCM or the proposed sports facilities in the Trenport Development?

04/02/2023 101373140	The new proposed site is out of site from main traffic allowing it to be a breeding ground for anti social behaviour. I would not feel safe with letting my growing child travel up to the furthest end of the village to play and socialise with friends/play sport away from the visibility and safety of the public eye. The apcm location and visibility from the road allows for a safe village space knowing you can be seen if walking early or later in the day. I have never come across any anti social behaviour on this site compared to other areas of the village which are less visible from the road.
04/02/2023 101370887	It is lovely seeing all the different sports being played on the APCM - football, cricket, tennis and to watch the children having fun running around or riding their bikes or just playing with their dogs
04/02/2023 101370283	The current location of the APCM is fairly central for most people in the village. However, the new location will not be easily accessible for those to the south of the village in the Norwood Corner area and beyond. It is not easily approachable on foot from Church Street and the vehicular access will be very tight along Buttway Lane. It will mean that all the recreational facilities are in the same location. Both facilities are very well used and its good to have them in different areas of the village.
04/02/2023 101369740	I think it is utterly ridiculous the new plans proposed, I would feel totally unsafe with the new arrangements, there is no need to move it, it is perfect perfect way it is! The current APCM is my happy place and I strongly feel if relocated would affect my mental health and relationship with nature. The new plans are so messed up!
04/02/2023 101367382	Not satisfied with the relocation
04/02/2023 101365371	Please do not get rid of the field. It's a safe space for me and my family & my animals.
04/02/2023 101366245	Would love the signage to be clearer at the entrance re dog walking and taking litter with you. Currently this sign I'd at the vehicle entrance of the APCM and not seen at entrance gates.
04/02/2023 101365936	The current recreation field is in an excellent location, is well established and in a safe location. It is a meeting hub for very many people. Its loss would destroy the village. The new site would not be as safe especially for children and access would be poor.
04/02/2023 101382776	If they move, I would miss looking at the fields and hills around Cliffe. This is my main reason for walking around the cricket pitch and into the byway
04/02/2023 101382445	I am happy with the APCM as it is we do not need any changes
04/02/2023 101360352	During the school holidays and on weekends my children play regularly by themselves / with friends on the APCM ground as we can see them from our house. Our children are not the only ones who have this freedom. Moving the sports ground to a dark and non visible location will stop this.
04/02/2023 101358377	Leave our green spaces alone . No more houses in cliffe
04/02/2023 101357623	It is an extremely safe place to use at any time of the day due to its location in the middle of the village. If moved to a location where it is proposed then it will be an unsafe area for all that may consider using it.
04/02/2023 101352844	The APCM is accessible to all across a range of times. I feel very safe whilst at the APCM as it is such an open space. The proposed sports ground is enclosed and at the end of the village beside an area where antisocial behaviour is an issue. This is not an equivalent provision of facilities.
04/02/2023 101352019	I am a lone woman and feel the new location is totally unsuitable for the following reasons: 1. the area is unsafe, no lighting, dark streets or unit fields to access the area, no pathways to keep safe, phone signal is poor 2. The Buttway is too narrow and is not sufficient enough to cope with the added traffic 3. The area seems too small in comparison to what we have now 4. Added distance for me to walk to which I won't be able to cope with. The current location is perfect regarding distance, facilities and safety.
04/02/2023 101351774	Why do we want more houses, which would bring more residents, less facilities even more traffic, which is already another accident just waiting to happen. We have amazing hub spaces which work extremely well and make the community what it is.
04/02/2023 101351222	The current site often attracts local residents who watch our matches. Not sure the new venue will be so open to passing people.
04/01/2023 101344802	Too far away for anyone with mobility issues and does not have access to a vehicle. Would prevent my elderly parents who walk in the current facilities from getting any exercise and therefore damage their health. New location would be useless for all those who live in the southern end of the village for activities such as dog walking as too far away.
04/01/2023 101338611	The APCM is part of our village and is historically significant as such. It is well used and is conveniently situated. The proposed new site makes me very angry. We do not need or want new housing or sports grounds.
04/01/2023 101335049	Just leave the village apcm as it is, they are used and accessible to all. They create a safe space in the village for all to use. Tennis courts always have families in, field is used by all for dog walking, sports, bike riding etc. It's a lovely space and allows the view of the fields either side. For the feeling of space and calm the countryside village feel gives. Seeing the landscape and being able to walk over vast space it's calming and peaceful and has such a positive impact on mental health.
04/01/2023 101334390	Leave them alone, we love them.
04/01/2023 101334716	I don't like the fact that the proposed facilities are not centrally located in the village as I quite often meet with other villagers there as we live at opposite ends. The access is not on a suitable road as cars cannot pass readily. I feel the proposed facility are a tad isolated and would lead to anti social behaviour. The lack of background lighting would be a cause of concern.



Cliffe and Cliffe Woods Residents Development Group



Cliffe and Cliffe Woods Residents Development Group

04/01/2023	101334667	I feel the location of the new sports facilities proposed by Trenport is completely unsuitable and safety would be an issue with limited lighting and high boundary hedges. The single lane that would be the access to the proposed facility entrance is not suitable for an increased volume of cars/traffic. I think the location is too far out of the village to be used as a community area compared to the current location, which is central for most. Apart from a "small carpark" proposed, there is no alternative adequate parking in the vicinity. The proposed carpark is a potential for antisocial behaviour and littering as this could be used as the wrong type of "hangout" for groups. The current APCM is well used by many from Cliffe and surrounding villages and would be a travesty moving the facilities to a quiet end of the village where access, safety, location are all at a disadvantage compared to the current facilities available.
04/01/2023	101333393	No
04/01/2023	101331727	We already have a field, tennis courts and football pitches what Trenport are trying to say is that we have none of these at the moment but we do and they are more than satisfactory. They are trying to put something there which is already trying to make themselves look better as they destroy a village as they try and turn it into a town
04/01/2023	101323511	The current sports field is perfect for me. It's very safe, it's very social when dog walking. My husband plays bowls there and my grandchildren happily play out there.
04/01/2023	101321195	Not impressed with any of the development.
04/01/2023	101321044	Totally against the Trenport Development! Stupid idea, let the village be a village!
04/01/2023	101319708	Current facilities have convenient access for all of the villagers to use and enjoy.
04/01/2023	101316171	I would rather keep the original APCM facilities as they are and not relocate to the proposed site. This has been here all my life and I would like to remember it that way.
03/31/2023	101245917	The APCM is fine as it is and enjoyed by most in the community
03/31/2023	101245502	I don't understand the need to destroy the facilities that are already there, just to 'relocate' it. The APCM has been around for many generations and has always been kept really well, and is well used. Trenport need to leave our village and countryside alone. Their greed is our village's loss.
03/31/2023	101235989	As we are totally against further development in a village with one road in and out, my view is there is no need for an alternative sports facility.
03/30/2023	101180771	We have always loved our field, ever since the APCM gave it to the village. It is ours not yours!
03/30/2023	101142827	I am concerned about the replacement of APCM. Children & others will be unable to access the proposed sports facilities safely.
03/30/2023	101141964	dog walking will be very unsafe unless it's very well fenced and maintained otherwise dogs can get directly on the road. If the new car park is full there's nowhere else to park. If it is focused on sports pitches/courts it won't be good for dog walking, having to avoid them
03/30/2023	101120918	I have very little mobility but live very close to the current APCM, just walking to the proposed site and back would prevent me from doing virtually anything else
03/30/2023	101115230	I wholeheartedly disagree with destroying a village for purposes of greed
03/30/2023	101114762	We have been using the facilities since the APCM gave the right to use the facilities on their sports ground to Cliffe Parish council. It is our opinion that by moving the facilities Trenport can then develop to the West of the sports ground, which we think is their underlying intention. How can the B2000 support any more vehicles. There are little facilities in Cliffe and Cliffe Woods which are oversubscribed at the moment.
03/29/2023	101098469	The facilities are in the heart of the village and easily available to all. Our community thrives on sharing the facilities at its heart. Relocation would spoil this. We do not want to become just another estate with minimum facilities outside the hub of the village. As a thriving community we arrange events for all to share and having our facilities at the heart of the village encourages everyone to participate. Access and availability are key but location is important for the spirit of the village. We need to maintain the integrity of our village as a whole and not become just another housing estate.
03/29/2023	101095581	as I live in lower part of cliffe if recreation ground is moved I will have to walk further than I usually do for dog walking I feel the new location would be much more secluded and why should our local amenity be moved it is in a perfect location where it is now and I would no longer want to walk that far to use it
03/29/2023	101094501	Madness to relocate the facilities outside the heart of the village
03/29/2023	101092169	Location completely too far for most of the users and safety is big issue. Isolated, lonely countryside, un overlooked asking for criminal action to take place
03/29/2023	101091837	Proposed location dangerous for women and children alone
03/29/2023	101091701	Facilities are perfectly adequate and used by local families. Relocation would cause concern for the safety of children and pedestrians. The proposed entrance appears to be in a single track road unsuitable for access.
03/29/2023	101085554	I'm happy with the existing APCM as it's a nice place for relaxation and it's not overly busy and you have space to be mindful in. The children have enough room to be active and I can visually see them at all times. No bright flood light are used which is a good thing for me as it means no later night activities going on so it's peaceful. It's also a lovely field to walk a round and be sociable in with the locals which is a massive part of my village life for myself and my children.



Cliffe and Cliffe Woods Residents Development Group



Cliffe and Cliffe Woods Residents Development Group

03/29/2023	101082482	To use west street as access to sports ground is very difficult; no pavements, no road margin or street lights, narrow, heavily used by cyclists e.g. Ebbsfleet rotary & gravesham charity ride: up to 600 cyclists will use within 2 hours. After 2 year break now resuming, been in existence 34 years
03/29/2023	101081623	This beautiful tennis court, dog walking, football, cricket and social space is our lifeblood. The proposed new site is already unsafe, with many previous reasons to feel unsafe...we are being treated like dirt...
03/29/2023	101080971	The existing facilities are the epicentre of village life, it is a community asset that is loved by all that use it.
03/29/2023	101080114	The APCM was gifted to the village and should never have been sold without the villagers permission, This must be looked into, there is something very wrong going on here.
03/29/2023	101079557	This amenity is close to my home and I would like it to stay as it is
03/29/2023	101078677	The APCM is a beautiful site, open, light with terrific views across the fields. It is a great focal point in Cliffe. Trenport's proposals are abhorrent.
03/29/2023	101076075	Yes, it was GIVEN to the village by the cement works years ago, it is not yours to build on. There are still people living in the village that know this and were part of the negotiations.
03/29/2023	101074685	Can nowhere be left with out these greedy fat cats ruining our countryside. Corruption at the highest level allows this
03/29/2023	101073904	The location of the APCM field now is right at the heart of the village. its great visually and gives a good feeling every time its seen. The proposed facilities are tucked away with poor access and it will be a failure for our village. The loss of APCM to housing will not only be a travesty but will destroy the heart of the village community and change the character of the village and be an irrevocable loss which is not necessary, wanted or needed.
03/29/2023	101073463	works as it is, doesn't need relocating
03/29/2023	101073378	I have concerns about antisocial behaviour and crime occurring where the proposed facilities could be. Also people with limited mobility and the elderly who live at the current APCM end of the village and who use it regularly will not be able to get to and access the proposed development.
03/29/2023	101069300	Leave it as it is now, leave our village alone
03/29/2023	101062717	The APCM is a real commodity for the people in Cliffe, we can see it from our house and there are always people using it. We see dog walkers, football teams, families, children, exercise classes, runners, picnics...it would be a huge loss to the local area if it wasn't there anymore.
03/29/2023	101048923	The new site location is not in clear view of the road and won't benefit from street lighting nearby. Being away from the main road will make this facility less safe to use when it's dark and it will attract unsocial able behaviour as it is not in clear site.
03/28/2023	101024121	I feel safe with the visibility of the current field, if I am walking or running on my own people can see me and I feel less vulnerable than on a field where I am not visible to passers by
03/28/2023	101023631	As a runner I enjoy using the acpm and feel safe doing it at night/ evening I don't think the relocated park will feel as safe. I don't enjoy running on the park behind the village hall for this reason now. I'd rather run where I can be visible to passers by and see people than the lonely corner of a field.
03/28/2023	100998803	I have lived in this village for 45 years and I am open to change however this is not a change I want. The APCM ground has been there so many years and make Cliffe what it is!
03/27/2023	100958117	we don't have enough facilities for sports in the village already, the proposed plans mirror the existing allocation of football pitches without any consideration for the vast increase of occupants in cliffe on the the proposed plans or the plans already approved in cliffe woods that sent yet occupied or the new application for more houses in cliffe woods then consider once the land owner has one set of plans approved they will continue to develop all the land they purchased and planning won't be able to reject because they allowed one. So no - in my opinion the proposed plans are not suitable and completely inadequate
03/27/2023	100949990	The new proposal is too secluded and not safe to walk there before or after sunrise, especially using country lanes with no path ways.
03/27/2023	100949720	More cars in and out of the village will mean more accidents. The lanes are too narrow for so much traffic. Also there is no need for more houses.
03/27/2023	100949219	Poorly designed, not fit for purpose, will change the safety and accessibility.
03/27/2023	100948366	I live opposite the APCM Grounds and tennis courts currently and it is wonderful to both participate in and see the socialising of so many different people coming together, the football matches, the use of the tennis courts, dog walking with groups of friends. What a shame for this to be lost to greed. The village simply cannot cope as I feel is demonstrated with the recent buildings in neighbouring cliffewoods which is suffering at the volume of traffic and disruption to travel - this is even before people have moved in adding to at least an extra 3 cars per household. Ridiculous and selfish suggestion for buildings.
03/27/2023	100947953	A disgusting proposal for an already saturated village with traffic and inappropriate roads. Leave the green space alone for people to enjoy
03/27/2023	100947229	Dont want it. Satisfied with what we have. Immediately accidents with more vehicles going through village. No more houses are needed.
03/27/2023	100946082	Its not natural, the loveliest thing about the field space is its just natural and open and a big breathing space in a hectic world.



Cliffe and Cliffe Woods Residents Development Group



Cliffe and Cliffe Woods Residents Development Group

03/27/2023	100944059	The proposed facility is outside of the village and not easy to get to , no footpath or adequate lighting. Totally unacceptable. Leave the village alone!!!!
03/27/2023	100943152	It will be criminal to remove the trees. In a development elsewhere new trees were planted to replace old and two thirds of them died.
03/27/2023	100942315	The APCM provides a place to relax in with long views of the Cliffe countryside over the flat rolling hills with the low marshland hedges. I think that the transport sports ground is in the wrong location as you can't safely walk to it from any of the access points. I wouldn't want to ask my Gran to go there to play rounders with the family as I wouldn't feel safe her walking along or across the roads. The Trenport sports ground also doesn't feel like it would very safe or calming like the APCM as there would be no views and when I would go in the winter it's dark. There is no lighting and I can't be seen from the road. There is also a lot of anti social behaviour on the rugby pitches and skate park next to it so that would only make it worse and less safe.
03/27/2023	100943362	The current recreation ground that side of the road is not used due to its location and visibility- the same factors apply to the new one.
03/27/2023	100940154	The APCM ground is the 1 thing which brings the whole family together / friends and team events, the APCM ground was one of the main reasons why we moved to Cliffe from Hoo. In a society where we are being pushed to have less and less contact with each other the APCM grounds changes that and has a real community. I walk round the village and this field is my start point and my end, the views the trees the sound of the children / dogs playing is just beautiful. The pitches / tennis courts / bowls are all respected and loved by all who use them. Cliffe is a special village I just hope it stays special for young ones to have space that is free for their minds and for them to have fun.
03/27/2023	100940699	The current APCM has been a center hub of the village since it was gifted to the villagers for communal use, it's in an ideal location to bring people together from the north and south of the village and it gives a sense of open space as visitors drive into the village. The football pitches are hired by sports teams across Medway as they are considered decent compared to a lot of the others. We won't use the new proposed field at the north of the village as it will be too far to walk with the dog and kids. Building houses all along Church St will close the road in with no open space on either side.
03/27/2023	10093797	Development proposal is ridiculous. The 'new' site essentially backs on to an existing site, meaning you have two locations basically on top of each other - this is pointless! The proposed location does not serve the south end of the village (unlike current site), it does not have pedestrian paths to access via the country lanes it sits on, it is next to unlit marshes and fields (not main roads), so I deem it totally unsafe and would not have my children or family using this as it's completely isolated. There is no parking at the proposed site. We have an excellent field with the current location, moving it for the sake of building houses does NOT benefit anyone, including future residents of any houses built! Utterly ludicrous and UNSAFE proposal. This must not be approved!
03/27/2023	100934015	I feel that the new facilities will be under used as they will be at the edge of the village, whereas the current facilities are at the centre/heart of the village. If the new facilities are being used at the weekends, will they disrupt church services/weddings. Last thing you want when trying to record your special day (wedding) and all you can hear is a load of football peters swearing!!!!
03/27/2023	100929018	The current APCM is used throughout the day by many, it's very safe and I'm happy with my child playing out there. I used to have a dog and would regularly walk her in the dark before bed as it was very safe being so visible from the road and houses, and you always saw someone to chat to. The proposed site is completely out the way, it would be too dangerous for children or in the dark - it is also too close to the marshes and quaries, plus the roads are too narrow to drive to it and there is nowhere to park. By moving it not only would they create a dangerous place to go to, but no one would want to use it as it's completely out the way!
03/27/2023	100927831	Currently it's a Good central place for the village and extremely well used throughout the year even at Christmas dog walkers still use it throughout the day as it's a safe space and good for socialising.
03/27/2023	100920517	Huge pointless upheaval removing facilities that are widely used for corporate greed to wreck a village. Cliffe and it's facilities would never be the same.
03/27/2023	100899278	the village do not provide enough walking and open green areas to the current residents, taking the existing ones away will turn us, our kids and dogs to prisoners.
03/27/2023	100898650	I m not in agreement with their proposal it will spoil the small open parks and green spaces in the village we have and not enough facilities to cope with extra housing and residents.
03/27/2023	100894209	Disgusting plans
03/27/2023	100893456	I am concerned this proposal will force more traffic through the village and onto roads which are not adequate. The location of existing facilities are good for me, I have arthritis and it means I can walk my dogs and get the exercise need for my health. I would have to drive to the new facilities to walk my dogs, which is not good for the environment and an added element to my routine which I would not be happy with.



Cliffe and Cliffe Woods Residents Development Group



Cliffe and Cliffe Woods Residents Development Group

Appendix 10 – QR Code/Weblink Survey Sheet



Cliffe and Cliffe Woods Residents Development Group



Cliffe and Cliffe Woods Residents Development Group

APCM User Survey



Or visit:

tinyurl.com/APCM-Survey

If you don't have a smart phone but would like to complete a paper survey, please call or send a text message to this number 07485939773



Cliffe and Cliffe Woods Residents Development Group



Cliffe and Cliffe Woods Residents Development Group

Appendix 11 – PDF Printout of Digital Survey



Cliffe and Cliffe Woods Residents Development Group



Cliffe and Cliffe Woods Residents Development Group

Cliffe & Cliffe Woods Residents Development Group APCM User Survey

Cliffe & Cliffe Woods Residents Development Group invite you to participate in our survey of APCM users.

The aim of this survey is to review the reasons residents and the wider community use the APCM & assess whether the replacement sports facilities, as part of the Trenport development, will meet residents needs.

Your survey responses will be anonymous & will be used as part of the planning inquiry for the proposed 250 houses in Cliffe (MC/22/0254). Cliffe & Cliffe Woods Residents' Development Group are strongly opposed to the proposed development, but this survey has been designed to remain unbiased & will provide a space for all opinions to be recorded. We would like to encourage all APCM users to participate and have their say.

Please continue to use the APCM as normal & answer all questions honestly.

The survey will run from 27th March - 2nd April, you need complete this only once over the course of the whole week.

It takes an average of 5mins to complete the survey.

If you want to know more about who we are and what we stand for, please visit:
Facebook page: <https://www.facebook.com/groups/1033319703747870>
Website & mailing list: www.mycliffevillage.co.uk

If you have questions at any time about the survey or the procedures, you may contact info@mycliffevillage.co.uk
Thank you for your time.



Cliffe and Cliffe Woods Residents Development Group



Cliffe and Cliffe Woods Residents Development Group

About You

• What is your age?

- 0-10 11-20 21-30 31-40 41-50 51-60
- 60+

Where do you live?

If you do not live in a named village, please select other & tell us where you usually travel from when coming to use the APCM.

- Cliffe
- Cliffe Woods
- Cooling
- Other

Cliffe APCM sports grounds

• How do you usually travel to the APCM grounds?

If this is the first time you have use the APCM, please tell us how you travelled today.

- Walk
- Cycle
- Bus
- Motor vehicle

• On an average/standard week, how many times do you usually visit the APCM?



Cliffe and Cliffe Woods Residents Development Group



Cliffe and Cliffe Woods Residents Development Group

- Less than 1
- 1-2
- 3-4
- 5-6
- 7-8
- 9-10
- 10-11
- 12-13
- 14-15
- 16+

On an average/standard week, during which times of day do you normally visit the APCM?

- before 6am
- 6am - 8am
- 8am - 10am
- 10am - 12pm (noon)
- 12pm (noon) - 2pm
- 2pm - 4pm
- 4pm - 6pm
- 6pm - 8pm
- 8pm - 10pm
- After 10pm



Cliffe and Cliffe Woods Residents Development Group



Cliffe and Cliffe Woods Residents Development Group

For which activities do you commonly use the APCM grounds?

Please tick all boxes applicable.

- Socialising
- Dog walking
- Football pitches
- Tennis courts
- Non-pitch/court based exercise
- General recreation, e.g. kit flying, frisbee etc.
- Relaxation
- Children's play activities
- Other

Do you regularly use the APCM grounds before sunrise or after sunset at any point during an average year?

E.g. During winter

- Yes
- No

Please tell us how safe you feel using the APCM before sunrise or after sunset

	Very safe	Fairly safe	Neither safe nor unsafe	Unsafe	Very Unsafe
APCM Non-Daylight Safety	<input checked="" type="radio"/>	<input checked="" type="radio"/>	<input checked="" type="radio"/>	<input checked="" type="radio"/>	<input checked="" type="radio"/>

How satisfied are you with the current APCM facilities?



Cliffe and Cliffe Woods Residents Development Group



Cliffe and Cliffe Woods Residents Development Group

	Extremely Satisfied	Satisfied	Neither Satisfied nor Unsatisfied	Unsatisfied	Extremely Unsatisfied	N/A
Location	<input type="radio"/>	<input type="radio"/>	<input type="radio"/>	<input type="radio"/>	<input type="radio"/>	<input type="radio"/>
Pedestrian Access	<input type="radio"/>	<input type="radio"/>	<input type="radio"/>	<input type="radio"/>	<input type="radio"/>	<input type="radio"/>
Vehicular Access	<input type="radio"/>	<input type="radio"/>	<input type="radio"/>	<input type="radio"/>	<input type="radio"/>	<input type="radio"/>
Parking	<input type="radio"/>	<input type="radio"/>	<input type="radio"/>	<input type="radio"/>	<input type="radio"/>	<input type="radio"/>
Lighting (including light from surrounding areas)	<input type="radio"/>	<input type="radio"/>	<input type="radio"/>	<input type="radio"/>	<input type="radio"/>	<input type="radio"/>
Visibility / Safety	<input type="radio"/>	<input type="radio"/>	<input type="radio"/>	<input type="radio"/>	<input type="radio"/>	<input type="radio"/>
Sports pitches/courts	<input type="radio"/>	<input type="radio"/>	<input type="radio"/>	<input type="radio"/>	<input type="radio"/>	<input type="radio"/>

Trenport Development Proposals - Relocated Sports ground provision

Please review the [Trenport proposal fact sheet](#) before answering these questions. The fact sheet is also available on the A2 display boards on the APCM & on our website www.cliffeandcliffewoods.co.uk/APCM/

How satisfied are you with the sport facilities proposed by Trenport?

Where the planning application has not provided details of provision, please select unknown.

	Extremely Satisfied	Satisfied	Neither Satisfied nor Unsatisfied	Unsatisfied	Extremely Unsatisfied	Unknown	N/A
Location	<input type="radio"/>	<input type="radio"/>	<input type="radio"/>	<input type="radio"/>	<input type="radio"/>	<input type="radio"/>	<input type="radio"/>
Pedestrian Access	<input type="radio"/>	<input type="radio"/>	<input type="radio"/>	<input type="radio"/>	<input type="radio"/>	<input type="radio"/>	<input type="radio"/>
Vehicular Access	<input type="radio"/>	<input type="radio"/>	<input type="radio"/>	<input type="radio"/>	<input type="radio"/>	<input type="radio"/>	<input type="radio"/>
Parking	<input type="radio"/>	<input type="radio"/>	<input type="radio"/>	<input type="radio"/>	<input type="radio"/>	<input type="radio"/>	<input type="radio"/>
Non-Daylight Lighting	<input type="radio"/>	<input type="radio"/>	<input type="radio"/>	<input type="radio"/>	<input type="radio"/>	<input type="radio"/>	<input type="radio"/>
Visibility / Safety	<input type="radio"/>	<input type="radio"/>	<input type="radio"/>	<input type="radio"/>	<input type="radio"/>	<input type="radio"/>	<input type="radio"/>



Cliffe and Cliffe Woods Residents Development Group



Cliffe and Cliffe Woods Residents Development Group

Sports pitches / courts	<input type="radio"/>	<input type="radio"/>	<input type="radio"/>	<input type="radio"/>	<input type="radio"/>	<input type="radio"/>	<input type="radio"/>
Pavillion	<input type="radio"/>	<input type="radio"/>	<input type="radio"/>	<input type="radio"/>	<input type="radio"/>	<input type="radio"/>	<input type="radio"/>

• Please tell us how often you would use the relocated sports facilities.

- More than currently
- The same as currently
- Less than currently

Would you be likely to use the relocated facilities before sunrise or after sunset at any point during an average year?

- Yes
- No

Please tell us how safe you think you will feel using the proposed sports facilities before sunrise or after sunset

	Very safe	Fairly safe	Neither safe nor unsafe	Unsafe	Very Unsafe	Unknown
Proposed Facilities Non-Daylight Safety	<input type="radio"/>	<input type="radio"/>	<input type="radio"/>	<input type="radio"/>	<input type="radio"/>	<input type="radio"/>

Is there anything else you wish to tell us about the APCM or the proposed sports facilities in the Trenport Development?